

3008, ROOSEVELT, MUSKEGON, MI, 49441

<https://tuckerbenner.com>

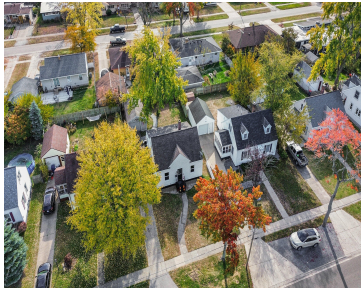

Welcome home! This beautifully updated property boasts modern upgrades as seen throughout the home, from the kitchen to the bathroom. Located in the Mona Shores School district, just blocks away from a public park. This home has been reinvented with a formal dining area as well as a walk-in closet in the primary bedroom. The [...]

- 3 beds
- 1 bath
- Single Family Residence
- Residential
- Active
- 1750 sq ft



Basics



Call us now

Phone: (231)730-8781
Email: tuckerbennerteam@gmail.com
Address: 2747 Lakeshore Drive, Twin Lake, MI 49457



Category: Residential

Status: Active

Bathrooms: 1 bath

Lot size: 0.13 sq ft

Bathrooms Full: 1

Rooms Total: 10

Type: Single Family Residence

Bedrooms: 3 beds

Area: 1750 sq ft

Year built: 1944

Lot Size Acres: 0.13 acres

County: Muskegon

Building Details

Building Area Total: 1030 sq ft

Architectural Style: Cape Cod

Heating: Forced Air

Basement: Full

Construction Materials: Vinyl Siding

Sewer: Public Sewer

Stories: 2

Amenities & Features

Laundry Features: In Basement, Sink

Garage Spaces: 1

Parking Features: Garage Faces Front, Detached

WaterSource: Public

Fees & Taxes

Tax Assessed Value: \$70,229

Tax Annual Amount: \$3,118

Tax Year: 2023

School Information

High School District: Mona Shores



Call us now

Phone: (231)730-8781

Email: tuckerbennerteam@gmail.com

Address: 2747 Lakeshore Drive, Twin Lake, MI 49457



Miscellaneous

CrossStreet: Summit & Glenside

Listing Terms: Cash, FHA, VA Loan, Conventional



Call us now

Phone: (231)730-8781

Email: tuckerbennerteam@gmail.com

Address: 2747 Lakeshore Drive, Twin Lake, MI 49457

