

# 3008, ROOSEVELT, MUSKEGON, MI, 49441

<https://tuckerbenner.com>

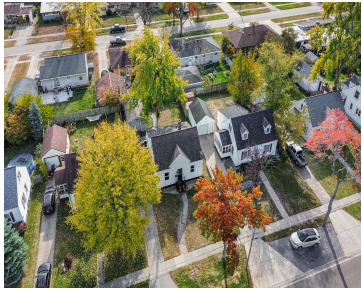

Welcome home! This beautifully updated property boasts modern upgrades as seen throughout the home, from the kitchen to the bathroom. Located in the Mona Shores School district, just blocks away from a public park. This home has been reinvented with a formal dining area as well as a walk-in closet in the primary bedroom. The [...]

- 3 beds
- 1 bath
- Single Family Residence
- Residential
- Active
- 1750 sq ft



## Basics

### Call us now



Phone: (231)730-8781  
Email: [tuckerbennerteam@gmail.com](mailto:tuckerbennerteam@gmail.com)  
Address: 2747 Lakeshore Drive, Twin Lake, MI 49457



**Category:** Residential

**Status:** Active

**Bathrooms:** 1 bath

**Lot size:** 0.13 sq ft

**Bathrooms Full:** 1

**Rooms Total:** 10

**Type:** Single Family Residence

**Bedrooms:** 3 beds

**Area:** 1750 sq ft

**Year built:** 1944

**Lot Size Acres:** 0.13 acres

**County:** Muskegon

---

## Building Details

**Building Area Total:** 1030 sq ft

**Architectural Style:** Cape Cod

**Heating:** Forced Air

**Basement:** Full

**Construction Materials:** Vinyl Siding

**Sewer:** Public

**Stories:** 2

---

## Amenities & Features

**Laundry Features:** In Basement, Sink

**Garage Spaces:** 1

**Parking Features:** Garage Faces Front, Detached

**WaterSource:** Public

---

## Fees & Taxes

**Tax Assessed Value:** \$70,229

**Tax Annual Amount:** \$3,118

**Tax Year:** 2023

---

## School Information

**High School District:** Mona Shores

### Call us now



Phone: (231)730-8781

Email: tuckerbennerteam@gmail.com

Address: 2747 Lakeshore Drive, Twin Lake, MI 49457



---

## Miscellaneous

**CrossStreet:** Summit & Glenside

**Listing Terms:** Cash, FHA, VA Loan, Conventional

### Call us now



Phone: (231)730-8781

Email: [tuckerbennerteam@gmail.com](mailto:tuckerbennerteam@gmail.com)

Address: 2747 Lakeshore Drive, Twin Lake, MI 49457

