

301, SCIO VILLAGE, ANN ARBOR, MI, 48103

https://tuckerbenner.com

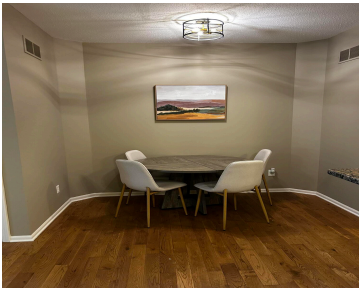

\$2,200



- 2 beds
- 3 baths
- Condominium
- Residential Lease
- Active
- 2024 sq ft



Call us now

Phone: (231)730-8781  
Email: tuckerbennerteam@gmail.com  
Address: 2747 Lakeshore Drive, Twin Lake, MI 49457

## Basics

**Category:** Residential Lease  
**Status:** Active  
**Bathrooms:** 3 baths  
**Lot size:** 0 sq ft  
**Bathrooms Full:** 2  
**Rooms Total:** 7  
**Bathrooms Half:** 1

**Type:** Condominium  
**Bedrooms:** 2 beds  
**Area:** 2024 sq ft  
**Year built:** 2002  
**Lot Size Acres:** 0 acres  
**County:** Washtenaw

## Building Details

**Heating:** Forced Air **Stories:** 1

## Amenities & Features

**Laundry Features:** In Unit  
**Garage Spaces:** 1  
**Cooling:** Central Air  
**Parking Features:** Attached  
**Fireplaces Total:** 400

## Fees & Taxes

**Tax Year:** 1

## School Information

**High School District:** Ann Arbor

Call us now

---

# Miscellaneous

**CrossStreet:** Park Rd and Scio Village Ct

**Owner Pays:** Trash,  
Water

**Tenant Pays:** A/C, Cable/Satellite, Electric, Heat, Internet Access, WIFI

Call us now



Phone: (231)730-8781  
Email: tuckerbennerteam@gmail.com  
Address: 2747 Lakeshore Drive, Twin Lake, MI 49457

