

301, SPENCER, GRAND RAPIDS, MI, 49505

<https://tuckerbenner.com>

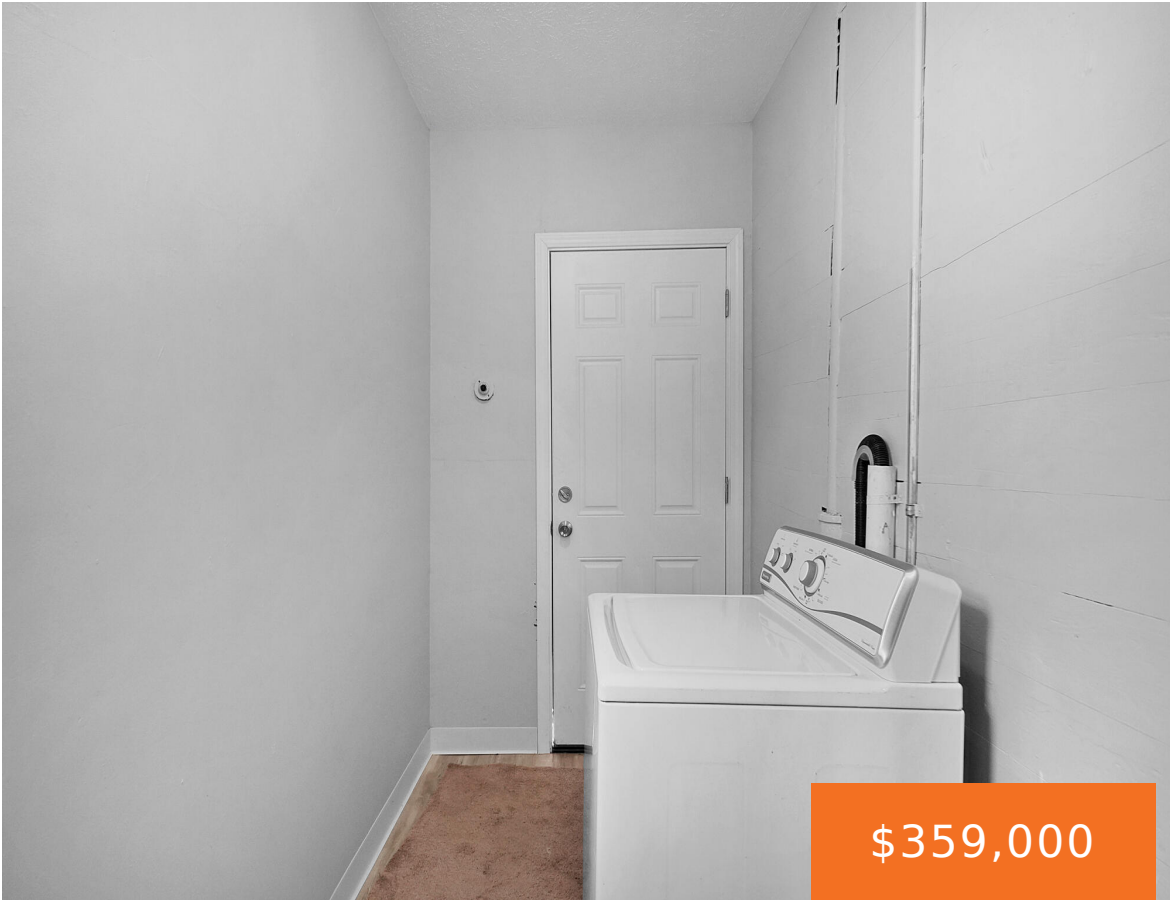

Recently remodeled side-by-side two-unit in a popular NE side neighborhood. Main address is 301 Spencer NE with second unit address 1400 Lafayette NE. Updates are newer roof, windows and Vinyl siding on the exterior. Also the interior has Newer carpet, bath refinished, and counters. This could be a great owner-occupied investment home. You be the [...]

- 4 beds
- 4 baths
- Single Family Residence
- Residential
- Active
- 2306 sq ft



Basics

Call us now



Phone: (231)730-8781
Email: tuckerbennerteam@gmail.com
Address: 2747 Lakeshore Drive, Twin Lake, MI 49457



Category: Residential

Status: Active

Bathrooms: 4 baths

Lot size: 0.09 sq ft

Bathrooms Full: 2

Rooms Total: 10

Bathrooms Half: 2

Type: Single Family Residence

Bedrooms: 4 beds

Area: 2306 sq ft

Year built: 1910

Lot Size Acres: 0.09 acres

County: Kent

Building Details

Building Area Total: 2306 sq ft

Sewer: Public

Stories: 1

Levels: Bi-Level

Construction Materials: Vinyl Siding

Heating: Forced Air

Roof: Shingle

Basement: Michigan Basement

Amenities & Features

Laundry Features: In Unit

Utilities: Natural Gas Available, Electricity Available

WaterSource: Public

Appliances: Dryer, Oven, Range, Refrigerator, Washer

Interior Features: Ceiling Fan(s)

Patio And Porch Features: Deck

Cooling: Wall Unit(s)

Fees & Taxes

Tax Assessed Value: \$131,200

Tax Year: 2025

Tax Annual Amount: \$6,517

School Information

High School District: Grand Rapids

Call us now



Phone: (231)730-8781

Email: tuckerbennerteam@gmail.com

Address: 2747 Lakeshore Drive, Twin Lake, MI 49457



Miscellaneous

CrossStreet: Spencer St NE & Plainfield Ave

Listing Terms: Cash, FHA, VA Loan, MSHDA, Conventional

Call us now



Phone: (231)730-8781

Email: tuckerbennerteam@gmail.com

Address: 2747 Lakeshore Drive, Twin Lake, MI 49457

