

# 3010, SPURWAY, ANN ARBOR, MI, 48105

<https://tuckerbenner.com>

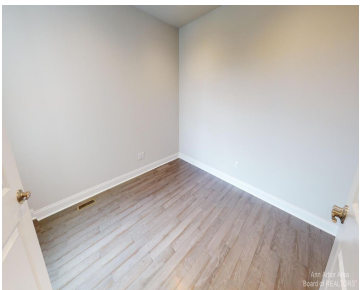
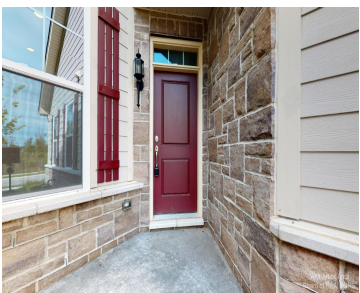
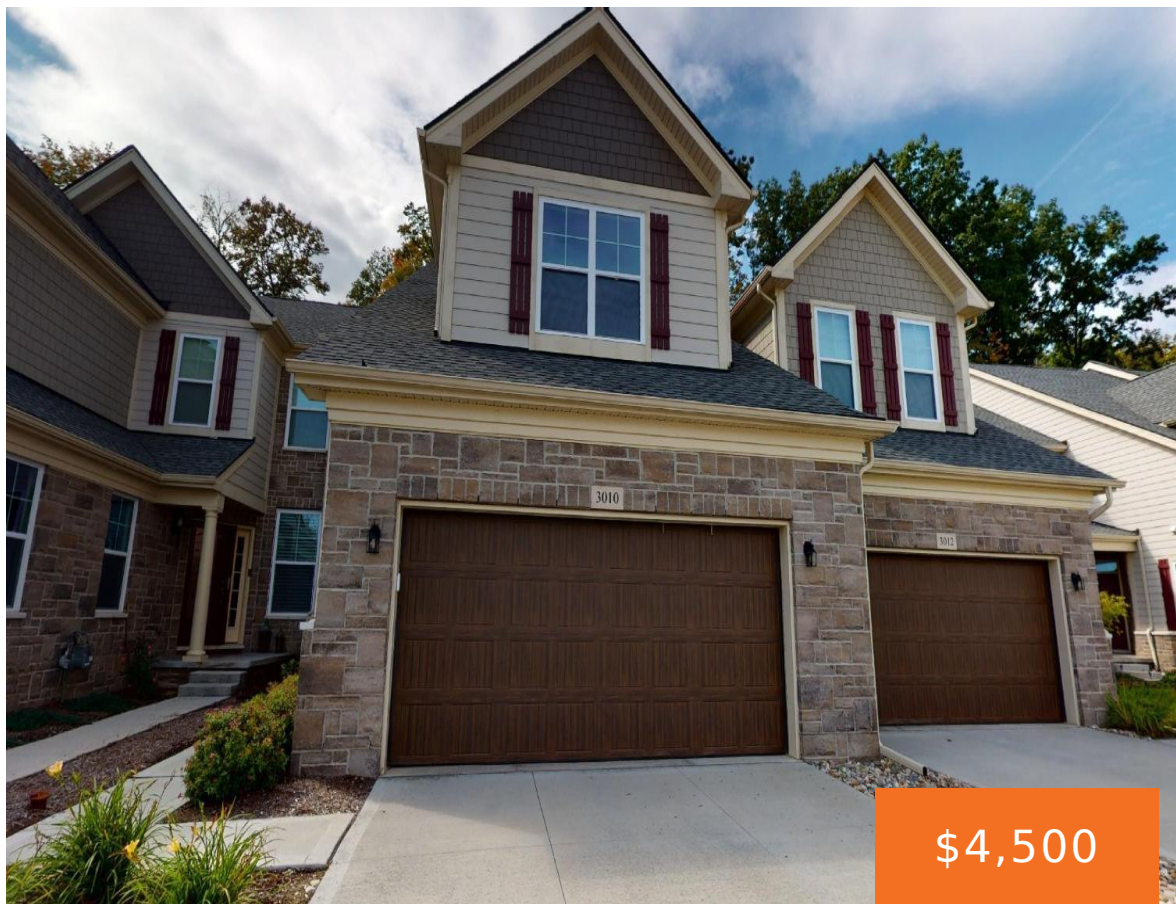

Available early June, 2025. North Oaks is the hottest community in Ann Arbor. Come be a part of it. Three large bedrooms and 3(2 1)-bathrooms. The main level offers open concept living including a gourmet style kitchen with a 36' gas cooktop, massive island, breakfast area with access to the large deck, powder room, formal [...]

- 3 beds
- 3 baths
- Condominium
- Residential Lease
- Active
- 2631 sq ft

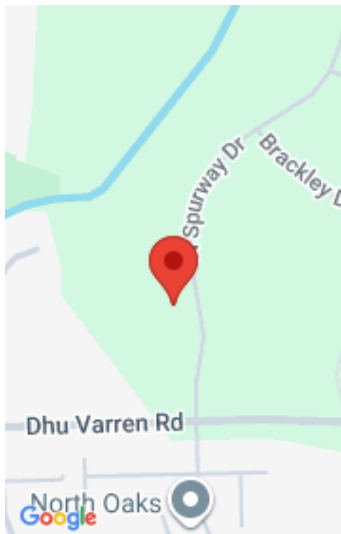

## Call us now



Phone: (231)730-8781  
Email: [tuckerbennerteam@gmail.com](mailto:tuckerbennerteam@gmail.com)  
Address: 2747 Lakeshore Drive, Twin Lake, MI 49457



# Basics

**Category:** Residential Lease  
**Status:** Active  
**Bathrooms:** 3 baths  
**Lot size:** 0 sq ft  
**Subdivision Name:** North Oaks Condo  
**Lot Size Acres:** 0 acres  
**Bathrooms Half:** 1

**Type:** Condominium  
**Bedrooms:** 3 beds  
**Area:** 2631 sq ft  
**Year built:** 2020  
**Bathrooms Full:** 2  
**County:** Washtenaw

# Building Details

**Architectural Style:** Contemporary  
**Stories:** 2

**Heating:** Forced Air  
**Basement:** Full

# Amenities & Features

**Laundry Features:** In Unit, Laundry Room, Upper Level  
**Garage Spaces:** 2

**Parking Features:** Garage Faces Front, Garage Door Opener, Attached  
**Cooling:** Central Air

# School Information

**High School District:** Ann Arbor  
**Middle Or Junior School:** Clague Middle School

**HighSchool:** Skyline High School  
**Elementary School:** Logan Elementary School

# Miscellaneous

Call us now

**CrossStreet:** Pontiac Trail and Dhu Varren

**Owner Pays:** Association Fees,  
Lawn/Yard Care, Trash Collection,  
Sewer, Snow Removal, Taxes, Water

**Tenant Pays:** A/C, Cable/Satellite, Electricitiy, Heat,  
Housekeeping, Internet Access, Linens, Phone

**Call us now**



Phone: (231)730-8781

Email: [tuckerbennerteam@gmail.com](mailto:tuckerbennerteam@gmail.com)

Address: 2747 Lakeshore Drive, Twin Lake, MI 49457

