

3024, SPURWAY, ANN ARBOR, MI, 48105

https://tuckerbenner.com

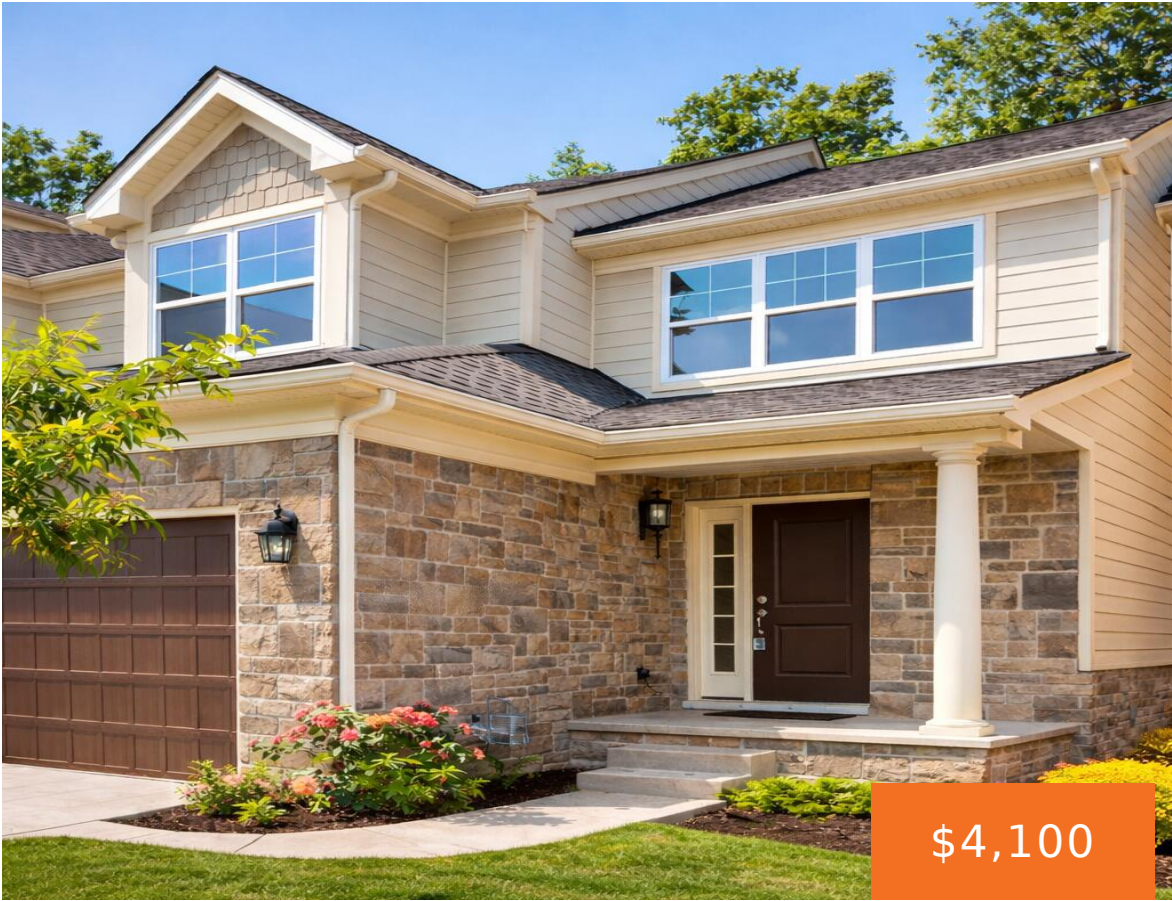

\$4,100

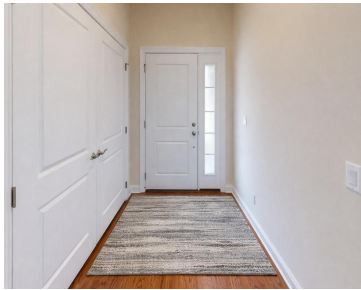

This home is an ideal choice for those seeking privacy, comfort, convenience, and an elevated lifestyle in Ann Arbor. Bright and spacious, it features a large first-floor primary bedroom with serene wooded views through the windows from bedroom and living/dining area, offering privacy instead of neighboring homes. The second-floor loft provides flexible space, perfect for [...]

- 3 beds
- 3 baths
- Condominium
- Residential Lease
- Active
- 2271 sq ft

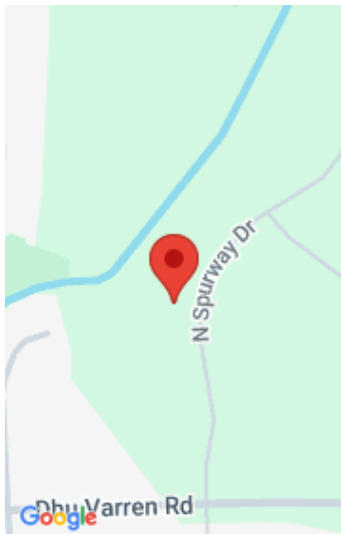

Call us now

Phone: (231)730-8781
Email: tuckerbennerteam@gmail.com
Address: 2747 Lakeshore Drive, Twin Lake, MI 49457

Basics

Category: Residential Lease
Status: Active
Bathrooms: 3 baths
Lot size: 0.06 sq ft
Bathrooms Full: 2
Rooms Total: 8
Bathrooms Half: 1

Type: Condominium
Bedrooms: 3 beds
Area: 2271 sq ft
Year built: 2018
Lot Size Acres: 0.06 acres
County: Washtenaw

Building Details

Heating: Forced Air **Stories:** 2

Amenities & Features

Laundry Features: Upper Level
Garage Spaces: 2
Cooling: CeilingFan, Central Air
Parking Features: Attached
Fireplaces Total: 50

Fees & Taxes

Association Fee Includes: Lawn/Yard Care, Sewer, Snow Removal, Trash, Water

School Information

High School District: Ann Arbor
Middle Or Junior School: Clague Middle School
HighSchool: Huron High School
Elementary School: Logan Elementary School

Call us now

Miscellaneous

CrossStreet: North of the Dhu Varren & Nixo
Tenant Pays: Electric, Heat

Owner Pays: Association Fees

Call us now



Phone: (231)730-8781
Email: tuckerbennerteam@gmail.com
Address: 2747 Lakeshore Drive, Twin Lake, MI 49457

