

3026, WILLIAMSBURG, ANN ARBOR, MI, 48108

<https://tuckerbenner.com>

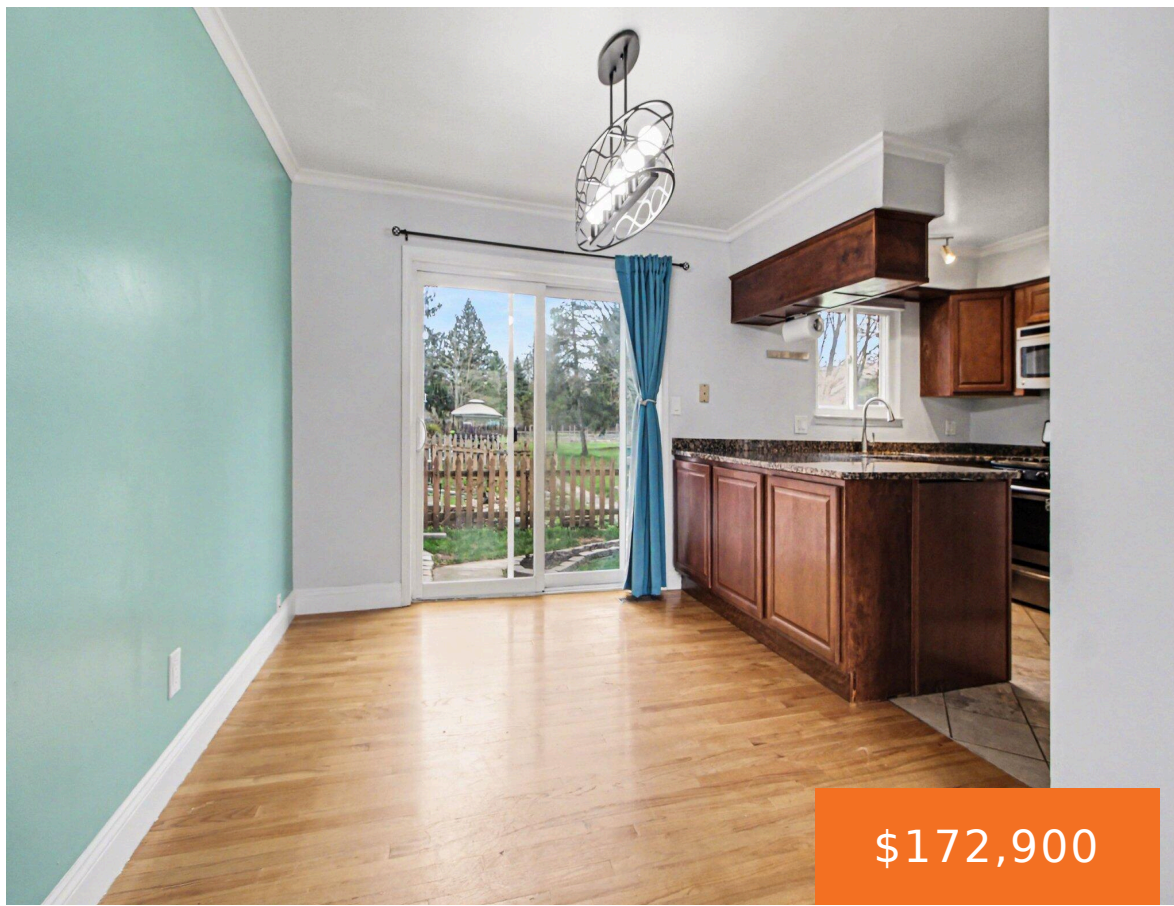

\$172,900

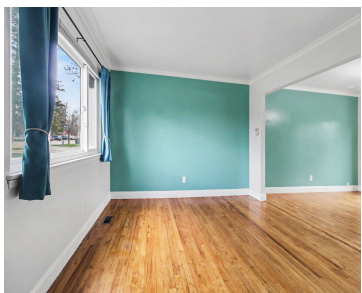

Welcome to Simple Living in Ann Arbor! Discover this charming 2-bedroom co-op in Colonial Square, perfectly located in the City of Ann Arbor. This move-in ready home offers a blend of comfort, convenience, and affordability. Step inside to find beautiful hardwood floors and a remodeled kitchen featuring tiled floors, and generous countertop space.-perfect for everyday [...]

- 2 beds
- 1 bath
- Stock Cooperative
- Residential
- Active
- 961 sq ft



Call us now



Phone: (231)730-8781
Email: tuckerbennerteam@gmail.com
Address: 2747 Lakeshore Drive, Twin Lake, MI 49457



Basics

Category: Residential

Status: Active

Bathrooms: 1 bath

Year built: 1964

Lot Size Acres: 0 acres

County: Washtenaw

Type: Stock Cooperative

Bedrooms: 2 beds

Area: 961 sq ft

Bathrooms Full: 1

Rooms Total: 3

Building Details

Building Area Total: 961 sq ft

Sewer: Public

Stories: 2

Basement: Full

Construction Materials: Brick

Heating: Forced Air

Roof: Shingle

Amenities & Features

Laundry Features: In Basement

Utilities: Natural Gas Connected, Cable Connected

WaterSource: Public

Interior Features: Eat-in Kitchen

Cooling: Central Air

Flooring: Tile, Wood

Fencing: Fenced Back, Full

Appliances: Dishwasher, Dryer, Microwave, Range, Refrigerator, Washer

Window Features: Insulated Windows, Window Treatments

Fees & Taxes

Call us now



Phone: (231)730-8781

Email: tuckerbennerteam@gmail.com

Address: 2747 Lakeshore Drive, Twin Lake, MI 49457



Association Fee Frequency: Monthly

Association Fee: \$520

Association Fee Includes: Water, Trash, Snow Removal, Lawn/Yard Care

School Information

High School District: Ann Arbor

Miscellaneous

CrossStreet: Platt Rd

Listing Terms: Other, Cash, Conventional

Call us now



Phone: (231)730-8781

Email: tuckerbennerteam@gmail.com

Address: 2747 Lakeshore Drive, Twin Lake, MI 49457

