

303, POTTER, ANN ARBOR, MI, 48103

https://tuckerbenner.com

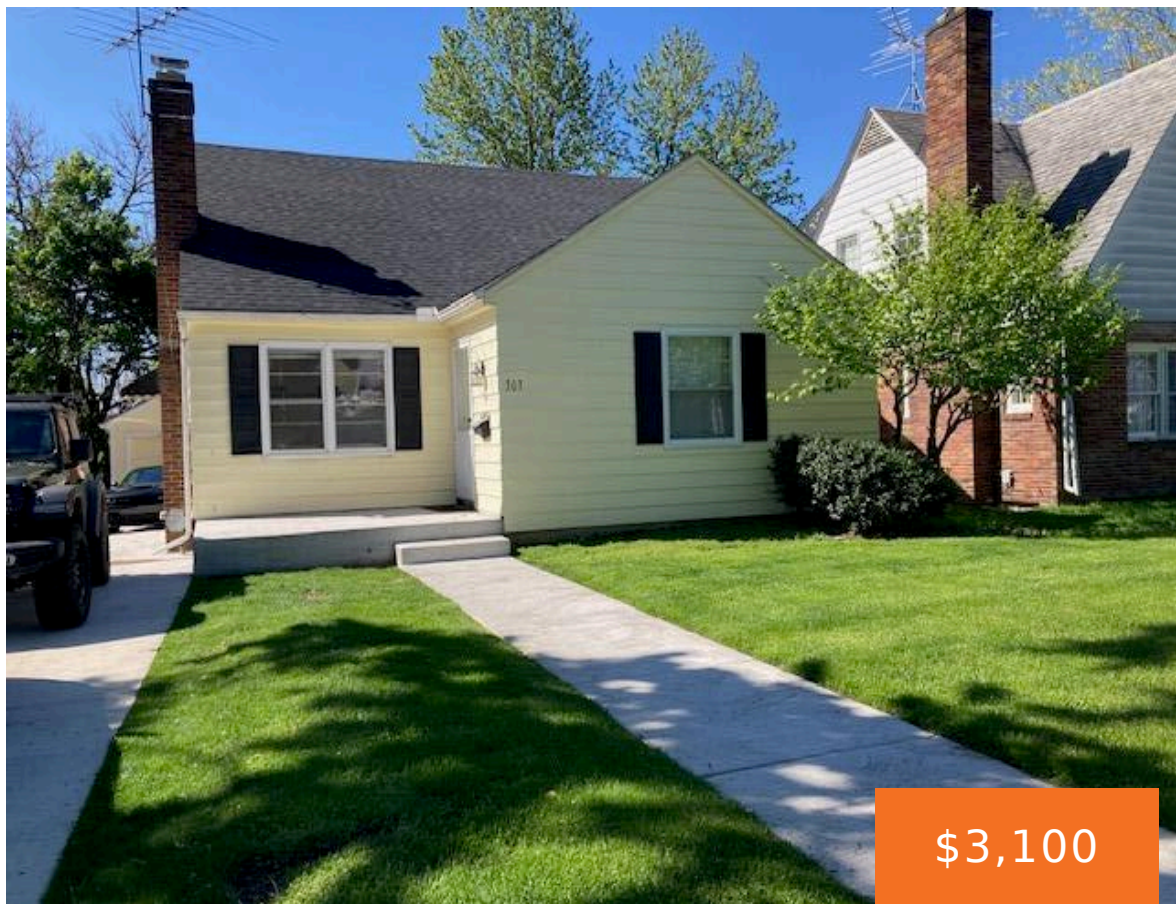

\$3,100



SIMPLY CHARMING 3 bedroom/2bath Bungalow on west side of Ann Arbor! Walk or bike to downtown shopping and restaurants. Renovated kitchen boasts granite counters and stainless steel appliances. Original re-finished hardwood floors. Two bedrooms on 1st floor plus second floor master suite offers separate sitting area/office space. Enjoy fall weekends in the three season enclosed [...]

- 3 beds
- 2 baths
- Single Family Residence
- Residential Lease
- Active
- 1442 sq ft

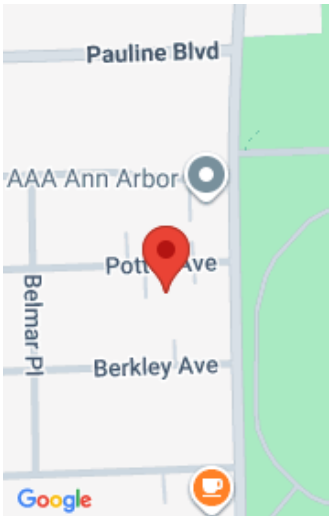

Call us now

Phone: (231)730-8781
Email: tuckerbennerteam@gmail.com
Address: 2747 Lakeshore Drive, Twin Lake, MI 49457

Basics

Category: Residential Lease
Status: Active
Bathrooms: 2 baths
Lot size: 0.14 sq ft
Bathrooms Full: 2
County: Washtenaw

Type: Single Family Residence
Bedrooms: 3 beds
Area: 1442 sq ft
Year built: 1940
Lot Size Acres: 0.14 acres

Building Details

Heating: Forced Air
Basement: Full
Stories: 1

Amenities & Features

Laundry Features: In Basement
Garage Spaces: 1
Parking Features: Detached
Cooling: CeilingFan, Central Air

Fees & Taxes

Tax Year: 2

School Information

High School District: Ann Arbor
Middle Or Junior School: Slauson Middle School
HighSchool: Pioneer High School
Elementary School: Bach Elementary School

Call us now

Miscellaneous

CrossStreet: Potter / Main St

Owner Pays:
Taxes

Tenant Pays: A/C, Cable/Satellite, Electric, Heat, Housekeeping, Internet Access, Lawn/Yard Care, Linens, Phone, Trash, Sewer, Snow Removal, Water, WIFI

Call us now



Phone: (231)730-8781
Email: tuckerbennerteam@gmail.com
Address: 2747 Lakeshore Drive, Twin Lake, MI 49457

