

3039, RABBIT RUN, LOWELL, MI, 49331

https://tuckerbenner.com

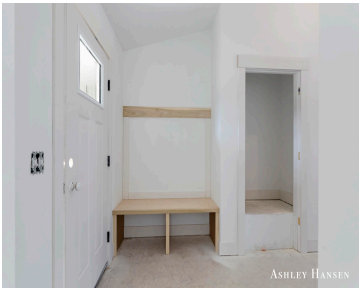

\$529,900

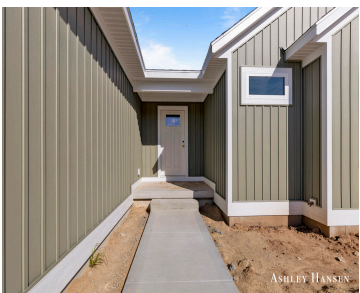

Welcome to the Brookdale by Bruyn Homes, a stunning ranch-style home in Lowell offering over 2,700 finished sq ft. The main floor features a convenient entry drop zone, laundry room, and an open-concept living, dining, and kitchen area designed for today's lifestyle. The kitchen is a showstopper with stainless steel appliances, abundant cabinetry, and a [...]

- 3 beds
- 3 baths
- Single Family Residence
- Residential
- Active
- 2700 sq ft

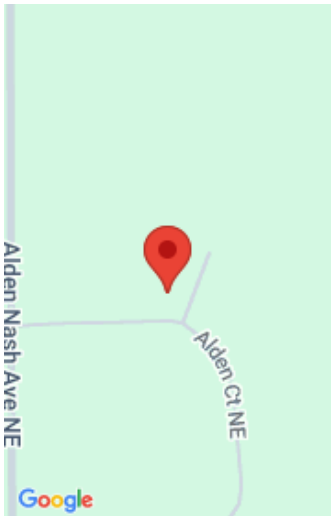

Call us now

Phone: (231)730-8781
Email: tuckerbennerteam@gmail.com
Address: 2747 Lakeshore Drive, Twin Lake, MI 49457

Basics

Category: Residential

Status: Active

Bathrooms: 3 baths

Lot size: 0.66 sq ft

Bathrooms Full: 3

Rooms Total: 5

Type: Single Family Residence

Bedrooms: 3 beds

Area: 2700 sq ft

Year built: 2025

Lot Size Acres: 0.66 acres

County: Kent

Building Details

Building Area Total: 1540 sq ft

Architectural Style: Ranch

Heating: Forced Air

Roof: Shingle

Construction Materials: Stone, Vinyl Siding

Sewer: Septic Tank

Stories: 1

Basement: Daylight, Full

Amenities & Features

Laundry Features: Main Level

Utilities: Cable Available, Natural Gas Connected

Garage Spaces: 2.5

Appliances: Dishwasher, Microwave, Range, Refrigerator

Lot Features: Corner Lot, Rolling Hills

Cooling: Central Air

Flooring: Carpet, Laminate, Vinyl

Parking Features: Garage Faces Front, Attached

WaterSource: Well

Interior Features: Broadband, Garage Door Opener, Center Island, Pantry

Patio And Porch Features: Deck

Fees & Taxes

Call us now

Tax Assessed Value: \$11,834

Association Fee: \$400

Tax Annual Amount: \$562

Association Fee Frequency: Annually

Tax Year: 2024

Association Fee Includes: Snow Removal

School Information

High School District: Lowell

Miscellaneous

Road Surface Type: Paved

CrossStreet: Alden Nash & Alden Ct

Listing Terms: Cash, VA Loan, Conventional

Call us now



Phone: (231)730-8781

Email: tuckerbennerteam@gmail.com

Address: 2747 Lakeshore Drive, Twin Lake, MI 49457

