

304, CHIPPEWA, TECUMSEH, MI, 49286

<https://tuckerbenner.com>

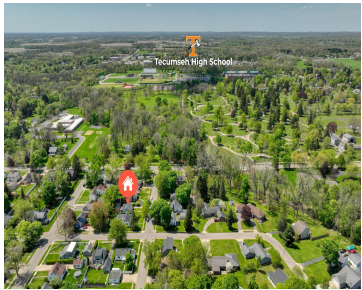

Inviting 3-bedroom, 2-bath home ideally located within walking distance to downtown Tecumseh! This inviting home offers a warm and welcoming feel with plenty of character throughout, plus a fresh coat of exterior paint that adds to its curb appeal. Recent updates include a newer roof (2019), new hot water tank, and new front door for [...]

- 3 beds
- 2 baths
- Single Family Residence
- Residential
- Active
- 1201 sq ft



Basics

Call us now

Phone: (231)730-8781
Email: tuckerbennerteam@gmail.com
Address: 2747 Lakeshore Drive, Twin Lake, MI 49457



Category: Residential

Status: Active

Bathrooms: 2 baths

Lot size: 0.16 sq ft

Bathrooms Full: 2

Rooms Total: 7

Type: Single Family Residence

Bedrooms: 3 beds

Area: 1201 sq ft

Year built: 1946

Lot Size Acres: 0.16 acres

County: Lenawee

Building Details

Building Area Total: 919 sq ft

Sewer: Public

Stories: 2

Construction Materials: Aluminum Siding

Heating: Forced Air

Basement: Full

Amenities & Features

Laundry Features: In Basement

Utilities: Natural Gas Connected

Garage Spaces: 1

Appliances: Dryer, Range, Refrigerator, Washer

Patio And Porch Features: Screened

Cooling: Central Air

Flooring: Carpet, Vinyl, Wood

Parking Features: Detached

WaterSource: Public

Interior Features: Ceiling Fan(s)

Exterior Features: Scrn Porch

Fees & Taxes

Tax Assessed Value: \$79,100

Tax Annual Amount: \$3,251.49

Tax Year: 2025

School Information

Call us now



Phone: (231)730-8781

Email: tuckerbennerteam@gmail.com

Address: 2747 Lakeshore Drive, Twin Lake, MI 49457



High School District: Tecumseh

HighSchool: Tecumseh High School

Middle Or Junior School: Tecumseh High School

Miscellaneous

CrossStreet: N Union &
Chippewa

Listing Terms: Cash, FHA, VA Loan, Rural Development,
MSHDA, Conventional

Call us now



Phone: (231)730-8781

Email: tuckerbennerteam@gmail.com

Address: 2747 Lakeshore Drive, Twin Lake, MI 49457

