3044, TURNBERRY, ANN ARBOR, MI, 48108

https://tuckerbenner.com

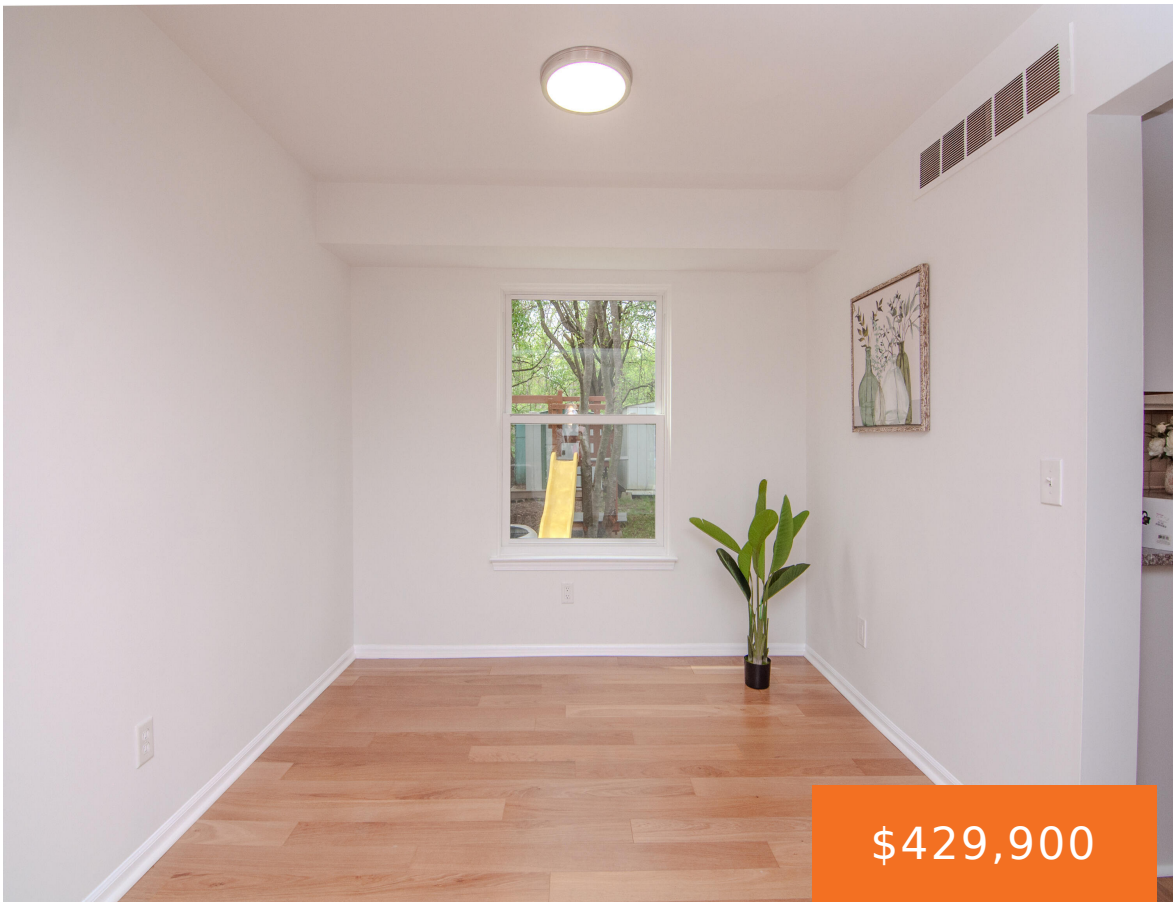

Welcome to this beautiful home located in the desirable Turnberry Subdivision. The property features fresh interior paint, updated lighting fixtures, and a brand-new staircase. Windows were replaced in 2016 and 2018, and engineered wood flooring extends throughout the entire home.The kitchen is appointed with granite countertops and white cabinetry, offering both style and functionality. Upstairs, […]

- 3 beds
- 3 baths
- Single Family Residence
- Residential
- Active
- 1600 sq ft

Basics

Call us now

Phone: (231)730-8781

Email: tuckerbennerteam@gmail.com

Address: 2747 Lakeshore Drive, Twin Lake, MI 49457

Category: Residential

Type: Single Family Residence

Status: Active

Bedrooms: 3 beds

Bathrooms: 3 baths

Area: 1600 sq ft

Lot size: 0.12 sq ft

Year built: 1992

Bathrooms Full: 2

Lot Size Acres: 0.12 acres

Rooms Total: 9

County: Washtenaw

Bathrooms Half: 1

Building Details

Building Area Total: 1600 sq ft

Construction Materials: Brick, Vinyl Siding

Architectural Style: Colonial

Sewer: Public

Heating: Forced Air

Stories: 2

Roof: Shingle

Basement: Daylight, Full

Amenities & Features

Laundry Features: Main Level

Flooring: Engineered Hardwood

Parking Features: Garage Faces Front, Garage Door Opener, Attached

Garage Spaces: 2

WaterSource: Public

Appliances: Dishwasher, Disposal, Dryer, Oven, Range, Refrigerator, Washer

Interior Features: Garage Door Opener, Eat-in Kitchen

Lot Features: Sidewalk

Patio And Porch Features: Deck, Porch(es)

Cooling: Central Air

Fees & Taxes

Tax Assessed Value: $129,087

Tax Year: 2025

Tax Annual Amount: $6,875.14

Call us now

Phone: (231)730-8781

Email: tuckerbennerteam@gmail.com

Address: 2747 Lakeshore Drive, Twin Lake, MI 49457

School Information

High School District: Ann Arbor

Miscellaneous

CrossStreet: Packard St

Listing Terms: Cash, FHA, Conventional

Call us now

Phone: (231)730-8781
Email: tuckerbennerteam@gmail.com
Address: 2747 Lakeshore Drive, Twin Lake, MI 49457