

3047, BARCLAY, ANN ARBOR, MI, 48105
<https://tuckerbenner.com>

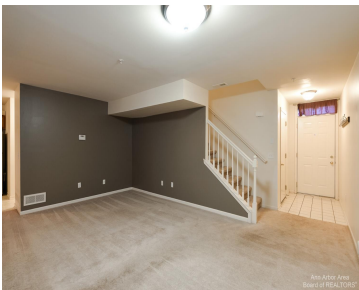

Located in the popular and pleasant Barclay Park complex, this townhouse offers contemporary living in a prime location. Bright, functional and flowing floor plan includes living room, dine-in kitchen with stainless steel appliances and inviting bar height counter, dedicated laundry room, and powder room. Upstairs offers a primary ensuite with a large walk-in closet and [...]

- 3 beds
- 3 baths
- Condominium
- Residential Lease
- Active
- 1416 sq ft



Call us now



Phone: (231)730-8781

Email: tuckerbennerteam@gmail.com

Address: 2747 Lakeshore Drive, Twin Lake, MI 49457



Basics

Category: Residential Lease

Status: Active

Bathrooms: 3 baths

Lot size: 0.02 sq ft

Subdivision Name: Barclay Park Condo

Lot Size Acres: 0.02 acres

Bathrooms Half: 1

Type: Condominium

Bedrooms: 3 beds

Area: 1416 sq ft

Year built: 2001

Bathrooms Full: 2

County: Washtenaw

Building Details

Architectural Style: Townhouse

Stories: 2

Heating: Forced Air

Amenities & Features

Parking Features: Attached

Appliances: Disposal, Dryer, Microwave, Washer, Refrigerator, Dishwasher, CeilingFan

Garage Spaces: 1

Cooling: Central Air

Fees & Taxes

Tax Year: 1

School Information

Call us now

High School District: Ann Arbor
Middle Or Junior School: Clague Middle School

HighSchool: Huron High School
Elementary School: Thurston Elementary School

Miscellaneous

CrossStreet: Nixon Rd. and Barclay Way

Owner Pays: Association Fees,
Lawn/Yard Care, Sewer, Snow Removal,
Water

Tenant Pays: Cable/Satellite, Electricitiy, Heat,
Internet Access

Call us now

 Phone: (231)730-8781
Email: tuckerbennerteam@gmail.com
Address: 2747 Lakeshore Drive, Twin Lake, MI 49457

