

30475, BRENTWOOD, SOUTHFIELD, MI, 48076

<https://tuckerbenner.com>

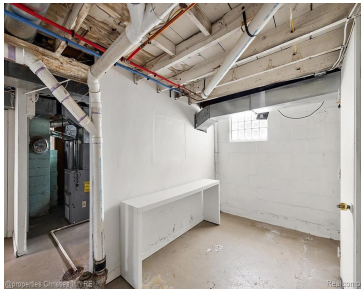

- 3 beds
- 2 baths
- Single Family Residence
- Residential
- Active
- 1250 sq ft

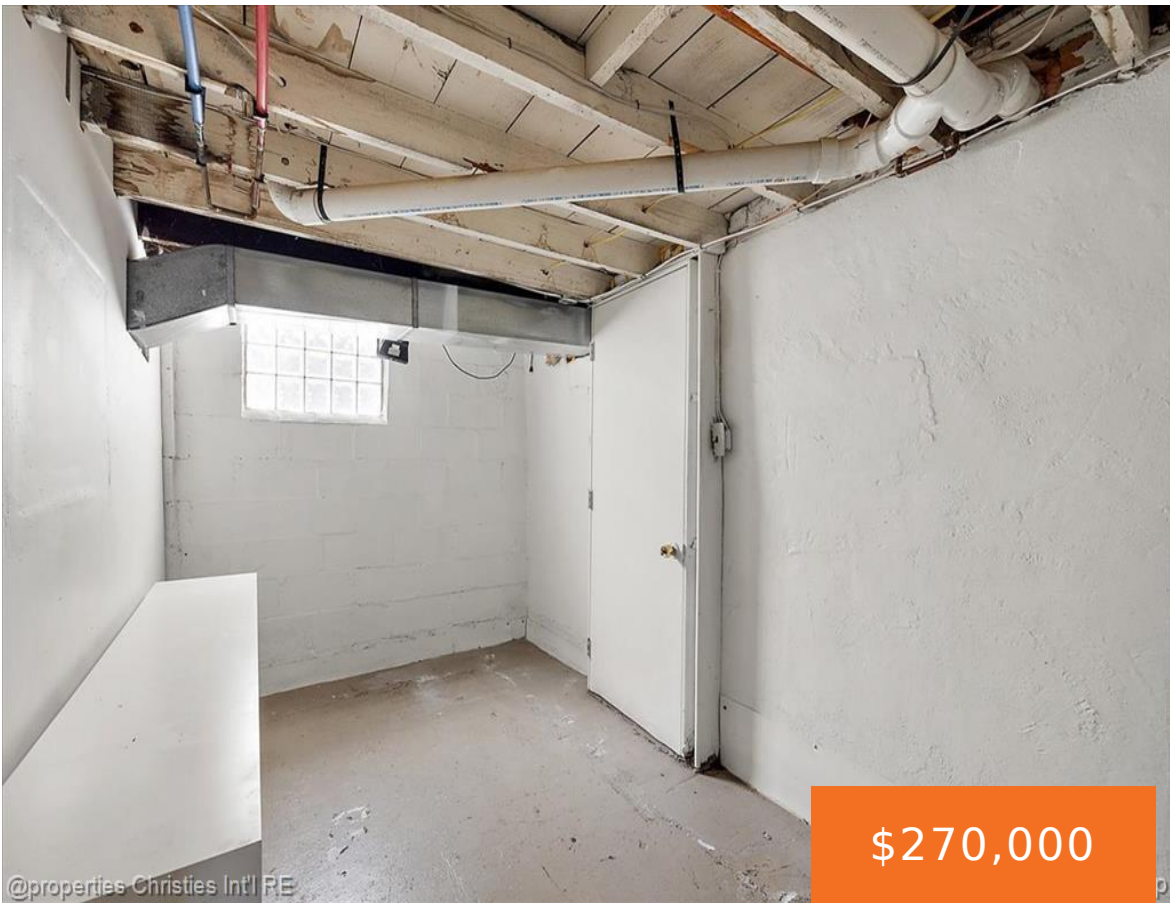

Basics

Call us now



Phone: (231)730-8781
Email: tuckerbennerteam@gmail.com
Address: 2747 Lakeshore Drive, Twin Lake, MI 49457



Category: Residential

Type: Single Family Residence

Status: Active

Bedrooms: 3 beds

Bathrooms: 2 baths

Area: 1250 sq ft

Lot size: 0.21 sq ft

Year built: 1925

Bathrooms Full: 2

Lot Size Acres: 0.21 acres

Rooms Total: 7

County: Oakland

Building Details

Building Area Total: 1250 sq ft **Construction Materials:** Aluminum Siding, Vinyl Siding

Sewer: Public

Heating: Forced Air

Stories: 1

Roof: Asphalt

Basement: Michigan Basement

Amenities & Features

Laundry Features: In Basement

Parking Features: Detached

Garage Spaces: 1

WaterSource: Public

Appliances: Dishwasher, Dryer, Refrigerator, Washer

Patio And Porch Features: Covered, Deck, Patio, Porch(es)

Fees & Taxes

Tax Assessed Value: \$63,901

Tax Year: 2025

Tax Annual Amount: \$3,713

School Information

High School District: Birmingham

Call us now



Phone: (231)730-8781

Email: tuckerbennerteam@gmail.com

Address: 2747 Lakeshore Drive, Twin Lake, MI 49457



Miscellaneous

CrossStreet: S of 13 Mile Road W of Greenf

Listing Terms: Cash, Conventional

Call us now



Phone: (231)730-8781

Email: tuckerbennerteam@gmail.com

Address: 2747 Lakeshore Drive, Twin Lake, MI 49457

