3056, EFFIE, GRAND RAPIDS, MI, 49505

https://tuckerbenner.com

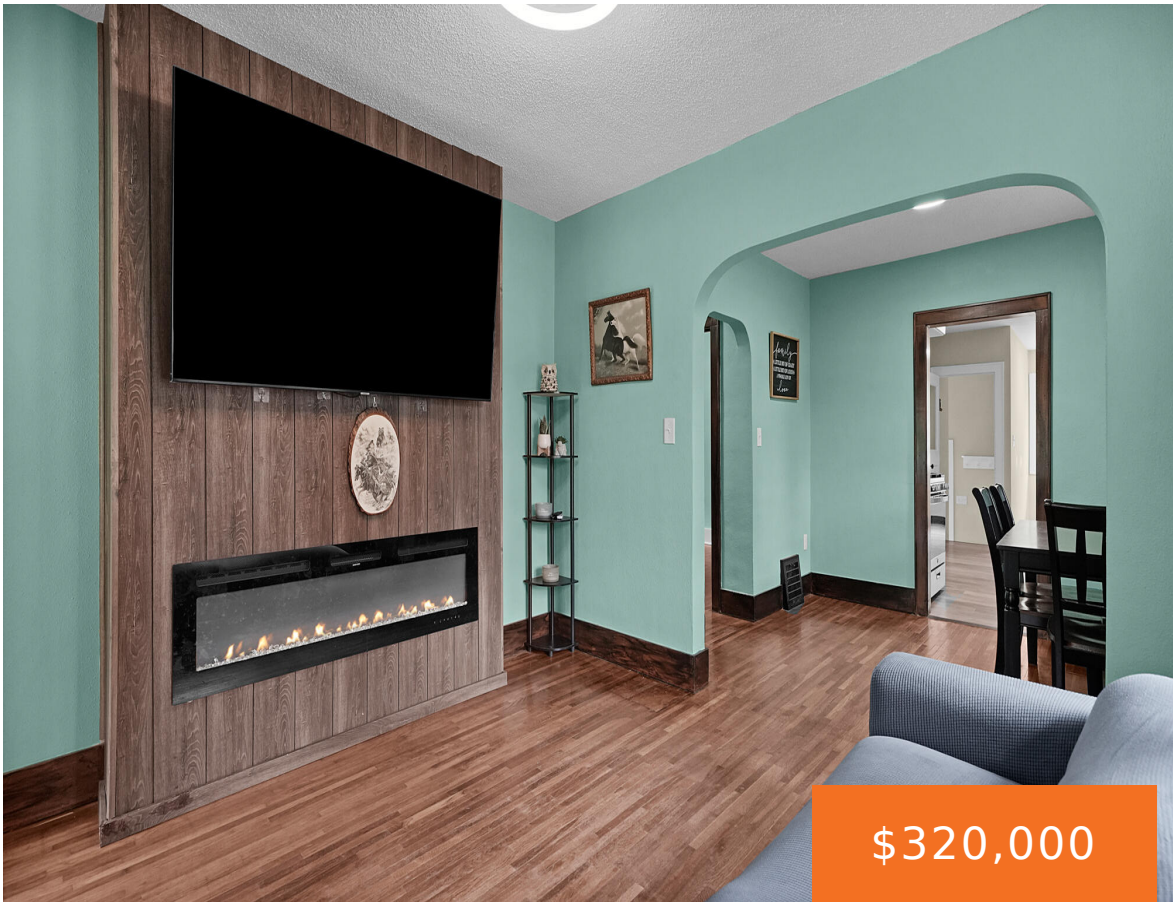

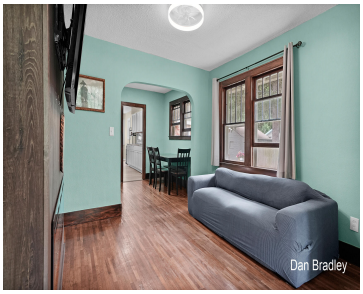





Beautifully updated 4-bedroom, 2-bath home located on a quiet street in a desirable NE Grand Rapids neighborhood. This move-in-ready home features an updated kitchen with newer appliances, fresh paint, updated flooring, and modern finishes throughout. The spacious layout offers comfortable living with plenty of room for family and guests. Step outside to enjoy the large [...]

- 4 beds
- 2 baths
- Single Family Residence
- Residential
- Active
- 1695 sq ft

Basics

Call us now

Phone: (231)730-8781
Email: tuckerbennerteam@gmail.com
Address: 2747 Lakeshore Drive, Twin Lake, MI 49457

Category: Residential
Type: Single Family Residence
Status: Active
Bedrooms: 4 beds
Bathrooms: 2 baths
Area: 1695 sq ft
Lot size: 0.18 sq ft
Year built: 1935
Bathrooms Full: 2
Lot Size Acres: 0.18 acres
Rooms Total: 8
County: Kent

Building Details

Building Area Total: 1130 sq ft
Construction Materials: Vinyl Siding
Architectural Style: Ranch
Sewer: Public
Heating: Forced Air
Stories: 1
Basement: Full

Amenities & Features

Laundry Features: In Basement
Parking Features: Detached
Garage Spaces: 2
WaterSource: Public
Appliances: Dryer, Range, Refrigerator, Washer

Fees & Taxes

Tax Assessed Value: $127,800
Tax Year: 2026
Tax Annual Amount: $3,676.87

School Information

High School District: Grand Rapids

Call us now

Phone: (231)730-8781
Email: tuckerbennerteam@gmail.com
Address: 2747 Lakeshore Drive, Twin Lake, MI 49457

Miscellaneous

CrossStreet: Lamberton St NE **Listing Terms:** Cash, FHA, VA Loan, MSHDA, Conventional

Call us now

Phone: (231)730-8781
Email: tuckerbennerteam@gmail.com
Address: 2747 Lakeshore Drive, Twin Lake, MI 49457