

306, GRISWOLD, HILLSDALE, MI, 49242

<https://tuckerbenner.com>

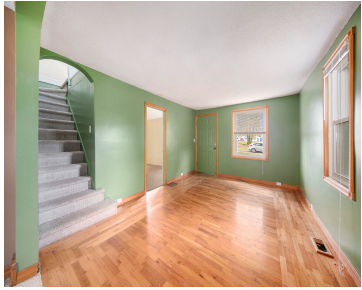

Located along the serene St. Joseph River in Hillsdale, this 5-bedroom, 3-bath home sits on 2.75 stunning acres so close to Baw Beese Lake. Recent updates include a new roof, furnace, bladder tank, and pump within the last 3 years. Ideal for animal lovers, the property offers a unique opportunity to run a dog grooming [...]

- 5 beds
- 3 baths
- Single Family Residence
- Residential
- Active
- 1364 sq ft



Basics



Call us now

Phone: (231)730-8781
Email: tuckerbennerteam@gmail.com
Address: 2747 Lakeshore Drive, Twin Lake, MI 49457



Category: Residential

Type: Single Family Residence

Status: Active

Bedrooms: 5 beds

Bathrooms: 3 baths

Area: 1364 sq ft

Lot size: 2.75 sq ft

Year built: 1900

Bathrooms Full: 3

Lot Size Acres: 2.75 acres

Rooms Total: 8

County: Hillsdale

Building Details

Building Area Total: 1201 sq ft **Construction Materials:** Vinyl Siding, Wood Siding

Architectural Style: Other

Sewer: Septic System

Heating: Forced Air

Stories: 2

Basement: Full, Walk Out

Amenities & Features

Laundry Features: Other

Utilities: Phone Available, Natural Gas Available, Electricity Available, Cable Available, Natural Gas Connected, Cable Connected

Association Amenities: Other

Parking Features: Garage Faces Side, Garage Door Opener, Detached

Waterfront Features: River

Garage Spaces: 3

WaterSource: Well

Interior Features: Ceiling Fans, Laminate Floor, Eat-in Kitchen

Lot Features: Wooded, Adj to Public Land

Exterior Features: Patio, 3 Season Room

Fees & Taxes

Tax Assessed Value: \$87,000

Tax Year: 2024

Tax Annual Amount: \$2,608



Call us now

Phone: (231)730-8781

Email: tuckerbennerteam@gmail.com

Address: 2747 Lakeshore Drive, Twin Lake, MI 49457



School Information

High School District: Hillsdale

Miscellaneous

Road Surface Type: Paved

Listing Terms: Cash, Conventional

CrossStreet: Steamburg & Waterworks



Call us now

Phone: (231)730-8781

Email: tuckerbennerteam@gmail.com

Address: 2747 Lakeshore Drive, Twin Lake, MI 49457

