

306, MICHIGAN, THREE RIVERS, MI, 49093

https://tuckerbenner.com



\$324,900

The red stately VICTORIAN offers appealing bay windows, a welcoming expansive front porch, a charming covered side porch with porch swing for those warm summer nights, a second floor balcony, breathtaking woodwork with huge oak pocket doors, and hardwood floors (including Brazilian cherry wood floors). It is beautifully decorated while accentuating the old world charm [...]

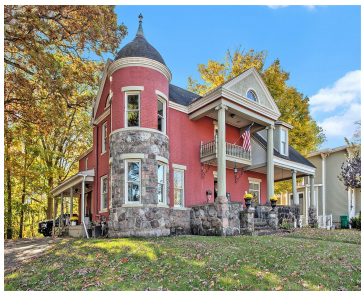

- 5 beds
- 4 baths
- Single Family Residence
- Residential
- Active
- 3118 sq ft

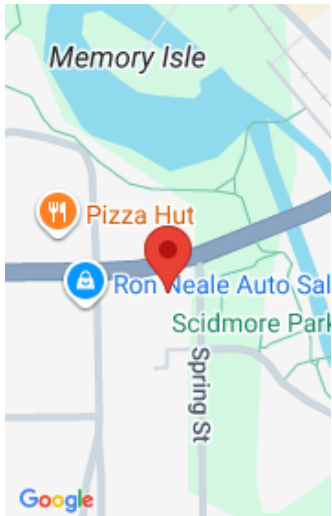

Call us now

Phone: (231)730-8781
Email: tuckerbennerteam@gmail.com
Address: 2747 Lakeshore Drive, Twin Lake, MI 49457

Basics

Category: Residential
Status: Active
Bathrooms: 4 baths
Lot size: 0.77 sq ft
Bathrooms Full: 3
Rooms Total: 9
Bathrooms Half: 1

Type: Single Family Residence
Bedrooms: 5 beds
Area: 3118 sq ft
Year built: 1870
Lot Size Acres: 0.77 acres
County: St. Joseph

Building Details

Building Area Total: 3118 sq ft
Architectural Style: Victorian
Heating: Forced Air
Roof: Composition

Construction Materials: Brick
Sewer: Public
Stories: 2
Basement: Full, Michigan Basement

Amenities & Features

Laundry Features: Main Level
Utilities: Natural Gas Connected
WaterSource: Public
Interior Features: Ceiling Fan(s)
Window Features: Bay/Bow, Window Treatments
Exterior Features: Balcony
Cooling: Central Air

Flooring: Wood
Fireplace Features: Formal Dining, Living Room
Appliances: Dishwasher, Microwave, Range, Refrigerator, Water Softener Owned
Lot Features: Corner Lot, Adj to Public Land
Patio And Porch Features: Covered, Porch(es)
Fireplaces Total: 2

Fees & Taxes

Call us now

Tax Assessed Value: \$109,132
Tax Annual Amount: \$3,511.54

Tax Year: 2024

School Information

High School District: Three Rivers

Miscellaneous

Road Surface Type: Paved

CrossStreet: Spring and Constantine

Listing Terms: Cash, Conventional

Call us now



Phone: (231)730-8781
Email: tuckerbennerteam@gmail.com
Address: 2747 Lakeshore Drive, Twin Lake, MI 49457

