

3069, RUSSON, GOBLES, MI, 49055

<https://tuckerbenner.com>

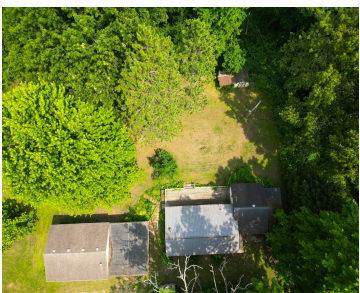
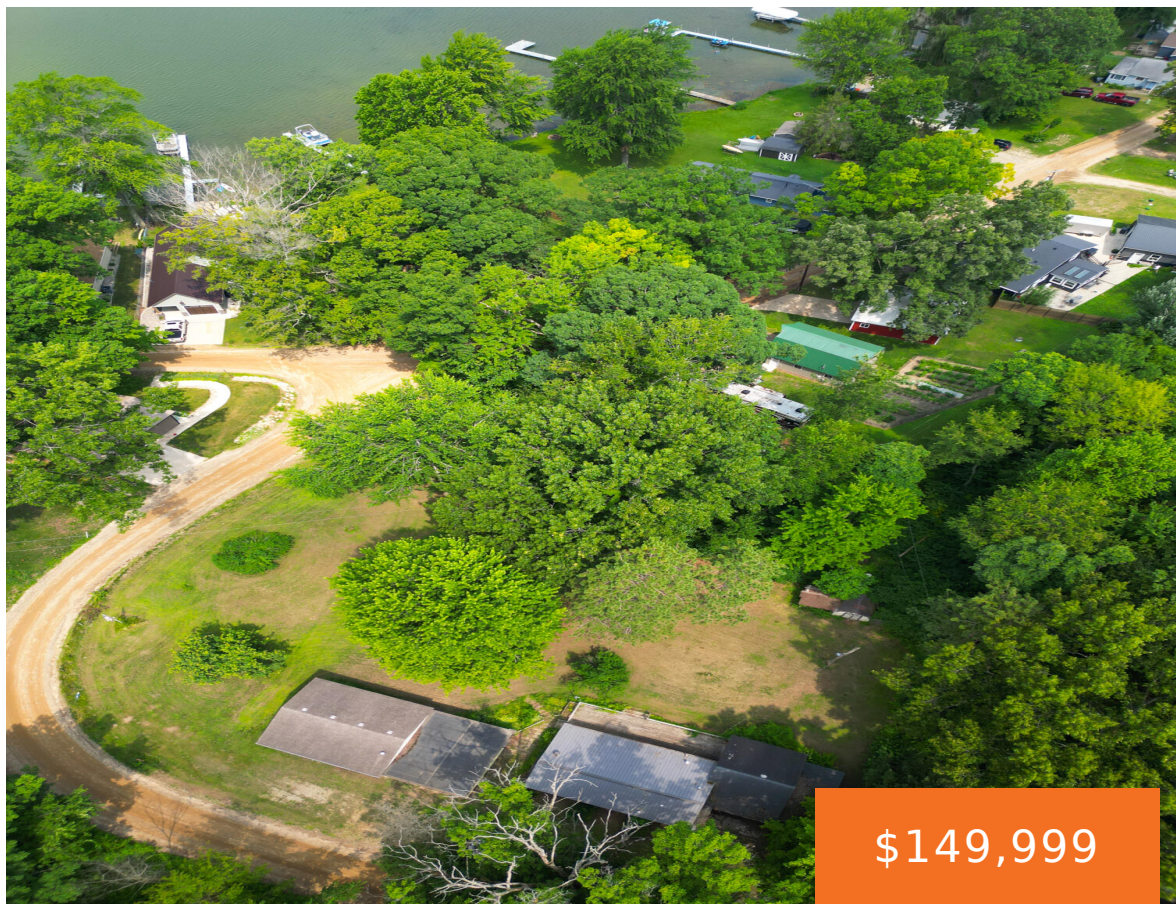

Opportunity awaits at 3069 Gobles! Situated on a generous 1.3-acre lot, this property offers deeded access to beautiful Baseline Lake, making it a rare find for those seeking a peaceful retreat or a summer getaway with investment potential. ADDITIONAL PARCEL INCLUDED! 0321-033-021-00 This home is full of possibility and perfect for someone with a vision. [...]

- 2 beds
- 1 bath
- Single Family Residence
- Residential
- Active
- 0 sq ft



Call us now

Phone: (231)730-8781
Email: tuckerbennerteam@gmail.com
Address: 2747 Lakeshore Drive, Twin Lake, MI 49457



Basics

Category: Residential

Status: Active

Bathrooms: 1 bath

Lot size: 1.16 sq ft

Bathrooms Full: 1

Rooms Total: 5

Type: Single Family Residence

Bedrooms: 2 beds

Area: 0 sq ft

Year built: 1968

Lot Size Acres: 1.16 acres

County: Allegan

Building Details

Building Area Total: 1104 sq ft

Architectural Style: Ranch

Heating: None

Basement: Crawl Space

Construction Materials: Vinyl Siding

Sewer: Septic Tank

Stories: 1

Amenities & Features

Laundry Features: Main Level

Waterfront Features: Lake

WaterSource: Private Water

Parking Features: Detached

Garage Spaces: 3

Fees & Taxes

Tax Assessed Value: \$29,305

Tax Annual Amount: \$1,064.05

Tax Year: 2025

School Information

Call us now

High School District: Gobles

Miscellaneous

CrossStreet: Baseline and Russon **Listing Terms:** Cash, FHA, VA Loan, MSHDA, Conventional

Call us now