

307, SHERMAN, MUSKEGON, MI, 49444

<https://tuckerbenner.com>

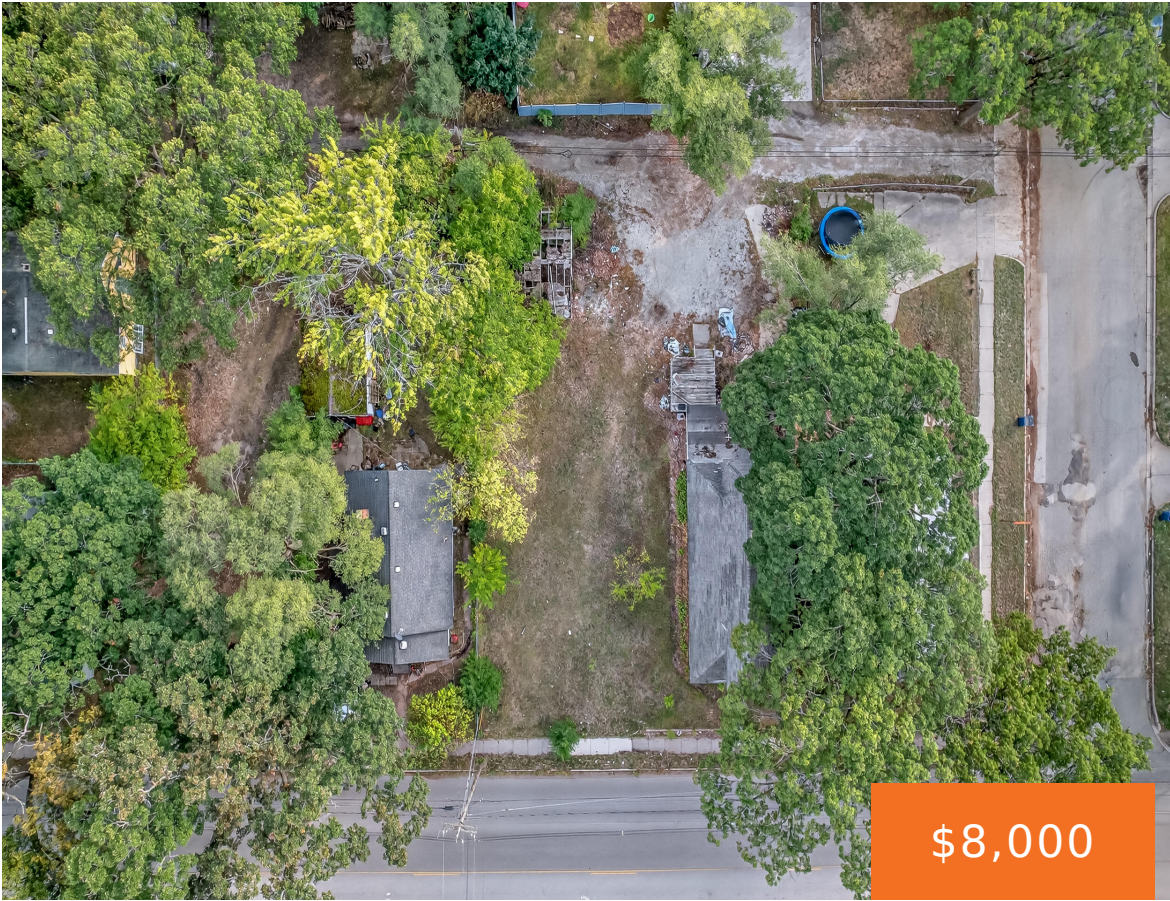

\$8,000



Cleared and ready to go! This buildable lot in Muskegon provides a great opportunity for new construction. Utilities available at the street and easy access to schools, shopping, and highways.

- 0 baths
- Lot
- Land
- Active



Basics

Category: Land

Status: Active

Lot size: 0.14 sq ft

Lot Size Acres: 0.14 acres

Type: Lot

Bathrooms: 0 baths

Subdivision Name: City/Muskegon Hts

County: Muskegon

Call us now

Phone: (231)730-8781
 Email: tuckerbennerteam@gmail.com
 Address: 2747 Lakeshore Drive, Twin Lake, MI 49457



Amenities & Features

Utilities: Natural Gas Available, Electricity Available, Cable Available, Phone Available, None

Lot Features: Level, Buildable, Cleared

Fees & Taxes

Tax Assessed Value: \$1,403

Tax Year: 2025

Tax Annual Amount: \$87.73

School Information

High School District: Muskegon Hts

Miscellaneous

Road Surface Type: Paved

CrossStreet: Riordan St & Howden St

Listing Terms: Cash, Conventional

Call us now



Phone: (231)730-8781

Email: tuckerbennerteam@gmail.com

Address: 2747 Lakeshore Drive, Twin Lake, MI 49457

