

3081, AVONLEA KNOLL WAY, WEBBERVILLE, MI, 48892

<https://tuckerbenner.com>

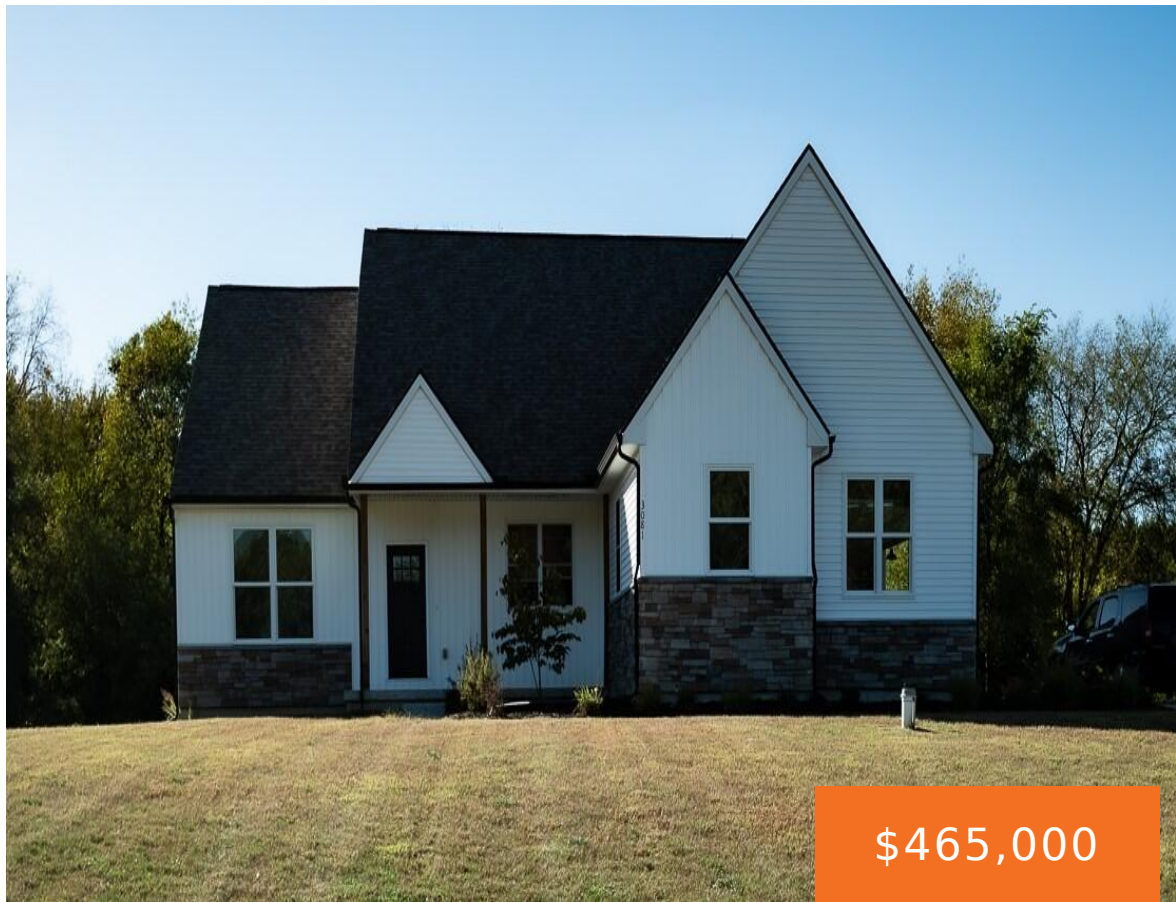

Better than New! This meticulously updated Craftsman-style ranch is the epitome of comfort and convenience. With brand-new floors, fresh paint, and stylish new trim throughout, every detail has been thoughtfully refreshed. The kitchen boasts brand-new appliances and the living room features stunning custom cabinetry. The home also includes a new water softener and updated fixtures [...]

- 3 beds
- 2 baths
- Single Family Residence
- Residential
- Active
- 1658 sq ft

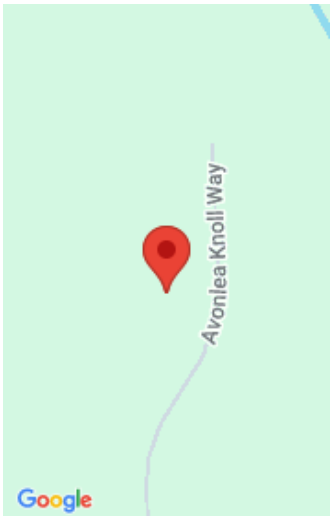

Basics

Category: Residential

Status: Active

Bathrooms: 2 baths

Lot size: 1.06 sq ft

Subdivision Name: Avonlea Knolls

Lot Size Acres: 1.06 acres

County: Ingham

Type: Single Family Residence

Bedrooms: 3 beds

Area: 1658 sq ft

Year built: 2021

Bathrooms Full: 2

Rooms Total: 7

Building Details

Building Area Total: 1658 sq ft

Architectural Style: Craftsman

Heating: Forced Air

Roof: Shingle

Construction Materials: Stone, Vinyl Siding

Sewer: Septic Tank

Stories: 1

Basement: Daylight, Full

Amenities & Features

Laundry Features: Main Level

Fireplace Features: Gas Log, Living Room

WaterSource: Well

Parking Features: Garage Faces Side, Attached

Garage Spaces: 2

Appliances: Dishwasher, Dryer, Microwave, Oven, Refrigerator, Washer, Water Softener Owned

Patio And Porch Features: Deck, Porch(es)

Fireplaces Total: 1

Cooling: Central Air

Fees & Taxes

Call us now

Tax Assessed Value: \$150,283

Association Fee Frequency: Annually

Association Fee: \$650

Tax Year: 2024

Tax Annual Amount: \$6,630

Association Fee Includes: Other, Snow Removal

School Information

High School District: Webberville

Miscellaneous

Road Surface Type: Paved

CrossStreet: Pardee Rd / Avonnlea Knoll Way

Listing Terms: Cash, FHA, Conventional

Call us now