

# 3092, WILLIAMSBURG, ANN ARBOR, MI, 48108

<https://tuckerbenner.com>

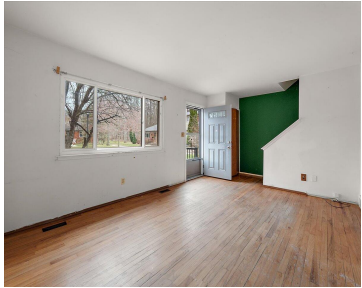

**\$155,000**



Wonderful 3-bedroom Cooperative located in Colonial Square. This townhouse offers hardwood flooring throughout. Spacious living room and kitchen offers an abundance of natural light. Upstairs offers 3 generous size bedrooms and 1 full bath. Large basement is clean and perfect for extra storage. Great location close to Mitchell and Scarlett Schools, shopping centers, and parks! [...]

- 3 beds
- 1 bath
- Stock Cooperative
- Residential
- Active
- 990 sq ft



## Basics



### Call us now

Phone: (231)730-8781  
Email: [tuckerbennerteam@gmail.com](mailto:tuckerbennerteam@gmail.com)  
Address: 2747 Lakeshore Drive, Twin Lake, MI 49457



**Category:** Residential

**Status:** Active

**Bathrooms:** 1 bath

**Lot size:** 0 sq ft

**Bathrooms Full:** 1

**Rooms Total:** 7

**Type:** Stock Cooperative

**Bedrooms:** 3 beds

**Area:** 990 sq ft

**Year built:** 1964

**Lot Size Acres:** 0 acres

**County:** Washtenaw

---

## Building Details

**Building Area Total:** 990 sq ft

**Sewer:** Public

**Stories:** 2

**Construction Materials:** Brick, Vinyl Siding

**Heating:** Forced Air

**Basement:** Full

---

## Amenities & Features

**Laundry Features:** In Basement

**Association Amenities:** Playground

**Appliances:** Dryer, Oven, Refrigerator, Washer

**Patio And Porch Features:** Deck

**Flooring:** Wood

**WaterSource:** Public

**Interior Features:** Ceiling Fan(s), Eat-in Kitchen

**Cooling:** Central Air

---

## Fees & Taxes

**Association Fee Frequency:**  
Monthly

**Tax Year:** 2024

**Association Fee:** \$498

**Association Fee Includes:** Other, Water, Trash, Snow Removal, Sewer, Lawn/Yard Care

---

## School Information



### Call us now

Phone: (231)730-8781

Email: tuckerbennerteam@gmail.com

Address: 2747 Lakeshore Drive, Twin Lake, MI 49457



**High School District:** Ann Arbor

**HighSchool:** Huron High School

**Middle Or Junior School:** Scarlett Middle School

**Elementary School:** Mary D. Mitchell Elementary School

---

## Miscellaneous

**Road Surface Type:** Paved

**CrossStreet:** Platt Road and Williamsburg

**Listing Terms:** Other, Cash, Conventional



### Call us now

Phone: (231)730-8781

Email: [tuckerbennerteam@gmail.com](mailto:tuckerbennerteam@gmail.com)

Address: 2747 Lakeshore Drive, Twin Lake, MI 49457

