

30938, REDFIELD, NILES, MI, 49120

<https://tuckerbenner.com>

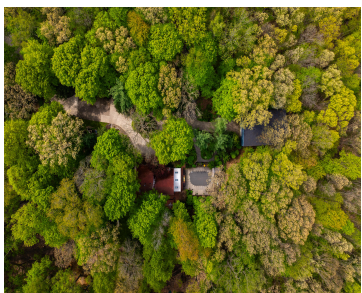

OPEN HOUSE: SATURDAY, MAY 16, 11am-1pm!! Rare midcentury modern retreat on 11.88 wooded acres in Edwardsburg Public Schools. Gated concrete drive leads to a private setting with cedar exterior, retaining walls, fenced acreage, and trails. Living room features soaring ceilings, exposed beams, built-ins, stone wood-burning fireplace, and large windows framing the woods. Sitting area off [...]

- 3 beds
- 3 baths
- Single Family Residence
- Residential
- Active
- 3514 sq ft



Basics

Call us now



Phone: (231)730-8781
Email: tuckerbennerteam@gmail.com
Address: 2747 Lakeshore Drive, Twin Lake, MI 49457



Category: Residential

Status: Active

Bathrooms: 3 baths

Lot size: 11.88 sq ft

Bathrooms Full: 2

Rooms Total: 8

Bathrooms Half: 1

Type: Single Family Residence

Bedrooms: 3 beds

Area: 3514 sq ft

Year built: 1981

Lot Size Acres: 11.88 acres

County: Cass

Building Details

Building Area Total: 2714 sq ft

Architectural Style: Mid-Century Modern

Heating: Forced Air

Roof: Composition, Shingle

Construction Materials: Wood Siding

Sewer: Septic Tank

Stories: 2

Basement: Full

Amenities & Features

Laundry Features: Other

Electric: Generator

Utilities: Natural Gas Available, Phone Connected, Cable Connected, High-Speed Internet

Parking Features: Garage Faces Front, Garage Door Opener, Attached

Garage Spaces: 2

Appliances: Dishwasher, Dryer, Range, Refrigerator, Washer

Lot Features: Recreational, Wooded

Patio And Porch Features: 3 Season Room, Deck

Fireplaces Total: 4

Pool Features: In Ground

Flooring: Carpet, Ceramic Tile, Wood

Fencing: Fenced Back, Wrought Iron

Fireplace Features: Den, Family Room, Gas Log, Living Room, Primary Bedroom, Recreation Room, Wood Burning

WaterSource: Well

Interior Features: LP Tank Owned, Eat-in Kitchen, Pantry

Window Features: Skylight(s), Insulated Windows, Window Treatments

Exterior Features: Scrn Porch

Cooling: Central Air

Call us now



Phone: (231)730-8781

Email: tuckerbennerteam@gmail.com

Address: 2747 Lakeshore Drive, Twin Lake, MI 49457



Fees & Taxes

Tax Assessed Value: \$169,799

Tax Year: 2025

Tax Annual Amount: \$3,950.48

School Information

High School District: Edwardsburg

HighSchool: Edwardsburg High School

Middle Or Junior School: Edwardsburg
Middle School

Elementary School: Edwardsburg Primary
School

Miscellaneous

Road Surface Type: Paved

CrossStreet: Gumwood and Fir

Listing Terms: Cash, FHA, VA Loan, Conventional

Call us now



Phone: (231)730-8781

Email: tuckerbennerteam@gmail.com

Address: 2747 Lakeshore Drive, Twin Lake, MI 49457

