

310, MORSE, SIX LAKES, MI, 48886

<https://tuckerbenner.com>

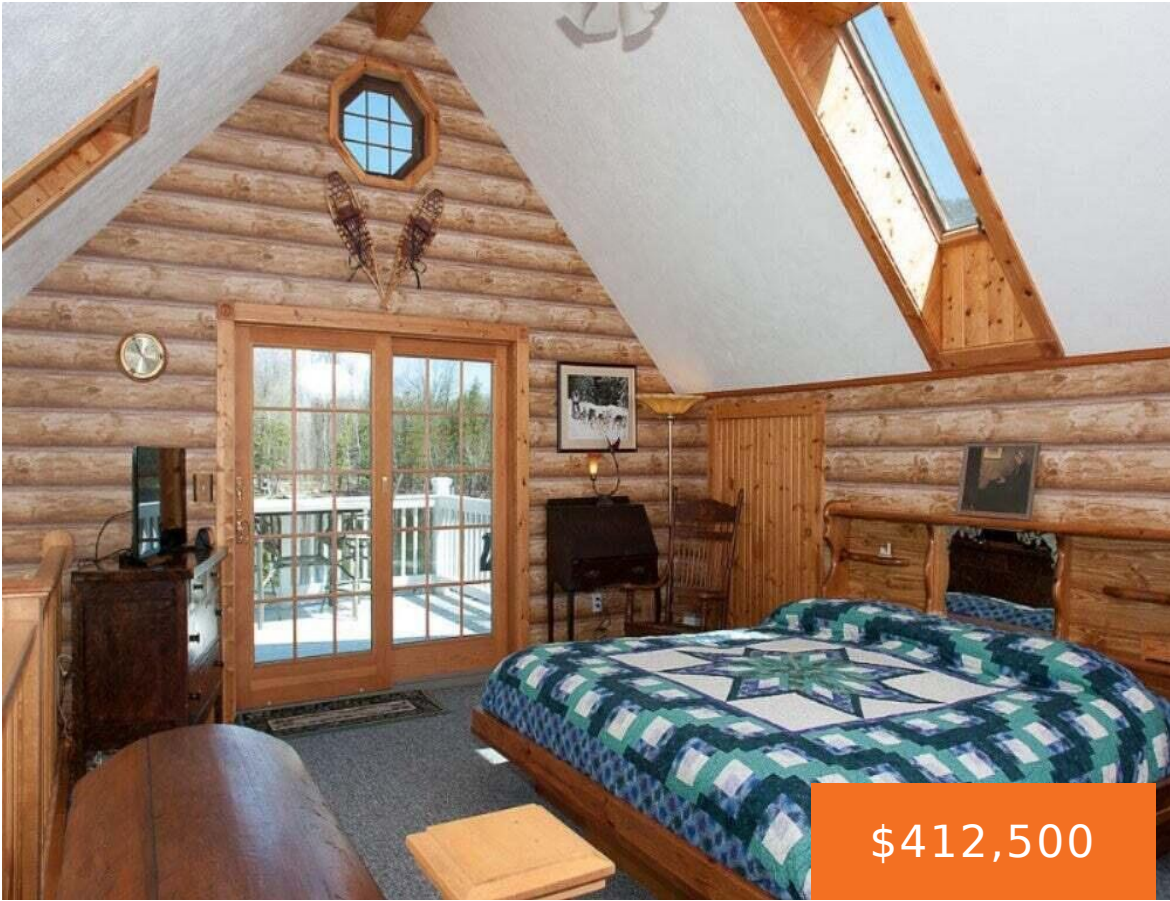

Escape to your own lakeside retreat with this beautifully crafted custom chalet home on the shores of Horseshoe Lake. Featuring 75 feet of frontage, this property offers the perfect blend of comfort, quality construction, and year-round enjoyment. This thoughtfully designed home includes 3 spacious bedrooms and 2 full bathrooms, the large primary bedroom opens to [...]

- 3 beds
- 2 baths
- Single Family Residence
- Residential
- Active
- 1540 sq ft



Basics

Call us now



Phone: (231)730-8781
 Email: tuckerbennerteam@gmail.com
 Address: 2747 Lakeshore Drive, Twin Lake, MI 49457



Category: Residential

Status: Active

Bathrooms: 2 baths

Lot size: 0.29 sq ft

Bathrooms Full: 2

Rooms Total: 10

Type: Single Family Residence

Bedrooms: 3 beds

Area: 1540 sq ft

Year built: 1995

Lot Size Acres: 0.29 acres

County: Montcalm

Building Details

Building Area Total: 1540 sq ft

Architectural Style: Chalet

Heating: Forced Air

Roof: Composition

Construction Materials: Vinyl Siding

Sewer: Septic Tank

Stories: 2

Basement: Crawl Space

Amenities & Features

Laundry Features: Main Level

Parking Features: Garage Door Opener, Attached

Garage Spaces: 2

Appliances: Disposal, Dryer, Microwave, Oven, Range, Refrigerator, Washer, Water Softener Rented

Lot Features: Level

Exterior Features: Balcony

Flooring: Laminate

Waterfront Features: Lake

WaterSource: Private Water

Interior Features: Ceiling Fan(s), Garage Door Opener, Eat-in Kitchen, Pantry

Patio And Porch Features: 3 Season Room, Deck

Cooling: Central Air

Fees & Taxes

Tax Assessed Value: \$104,773

Tax Annual Amount: \$3,174

Tax Year: 2025

Call us now



Phone: (231)730-8781

Email: tuckerbennerteam@gmail.com

Address: 2747 Lakeshore Drive, Twin Lake, MI 49457



School Information

High School District: Lakeview

Miscellaneous

CrossStreet: Hillman Rd / Rose

Listing Terms: Cash, Conventional

Call us now



Phone: (231)730-8781

Email: tuckerbennerteam@gmail.com

Address: 2747 Lakeshore Drive, Twin Lake, MI 49457

