

3101, WOODSIDE, DEARBORN, MI, 48124

<https://tuckerbenner.com>

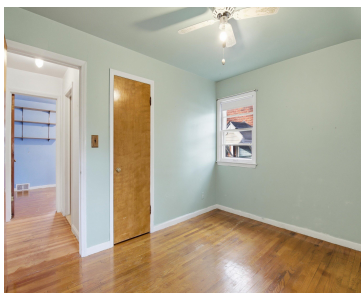

\$200,000



This Snow Woods bungalow is a rare find in one of Dearborn's most sought-after neighborhoods. Here, you are perfectly positioned near Ford World HQ, Corewell Health, Greenfield Village/Henry Ford Museum, and all major freeways. The layout offers unique advantages you won't find elsewhere in the area including 3 full bathrooms, one on every level, and [...]

- 3 beds
- 3 baths
- Single Family Residence
- Residential
- Active
- 1342 sq ft

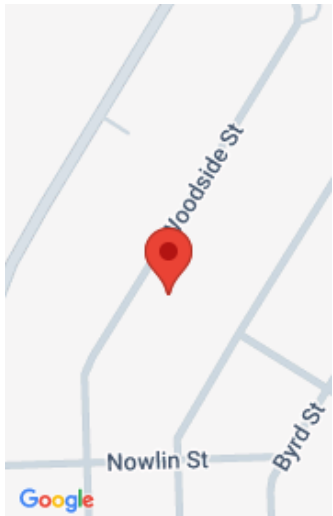

Call us now

Phone: (231)730-8781
Email: tuckerbennerteam@gmail.com
Address: 2747 Lakeshore Drive, Twin Lake, MI 49457



Basics

Category: Residential

Status: Active

Bathrooms: 3 baths

Lot size: 0.17 sq ft

Bathrooms Full: 3

Rooms Total: 7

Type: Single Family Residence

Bedrooms: 3 beds

Area: 1342 sq ft

Year built: 1951

Lot Size Acres: 0.17 acres

County: Wayne

Building Details

Building Area Total: 1342 sq ft

Sewer: Public

Stories: 1

Basement: Full

Construction Materials: Brick

Heating: Forced Air

Roof: Asphalt, Shingle

Amenities & Features

Laundry Features: Gas Dryer Hookup, In Basement, Laundry Room, Sink, Washer Hookup

Fencing: Fenced Back, Chain Link

Fireplace Features: Living Room

WaterSource: Public

Lot Features: Level, Sidewalk

Flooring: Carpet, Laminate, Tile, Wood

Parking Features: Detached

Garage Spaces: 2

Appliances: Disposal, Freezer, Range, Refrigerator

Fireplaces Total: 1

Fees & Taxes

Tax Assessed Value: \$63,466

Tax Year: 2025

Tax Annual Amount: \$3,257.99

Call us now



Phone: (231)730-8781

Email: tuckerbennerteam@gmail.com

Address: 2747 Lakeshore Drive, Twin Lake, MI 49457



School Information

High School District: Dearborn

Miscellaneous

Road Surface Type: Paved

CrossStreet: Woodside & Nowlin

Listing Terms: Cash, Conventional

Call us now



Phone: (231)730-8781

Email: tuckerbennerteam@gmail.com

Address: 2747 Lakeshore Drive, Twin Lake, MI 49457

