

3104, STRATFORD, NORTON SHORES, MI, 49444

<https://tuckerbenner.com>

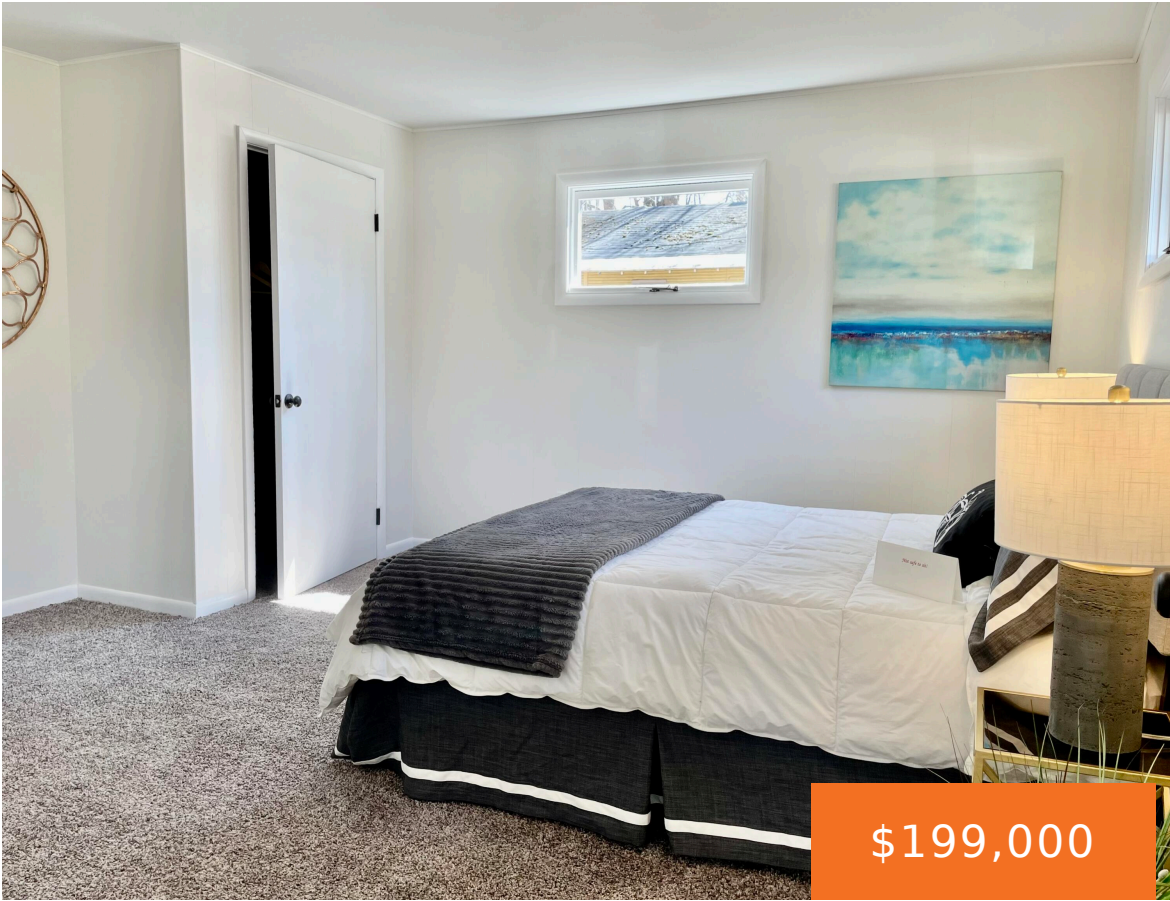

\$199,000



.83 private wooded acres, 3 bed 1 bath, w/garage & attached carport. Home features a new kitchen, new appliances, new plumbing and lighting fixtures, freshly painted and new flooring throughout. Outside will not disappoint with mature trees, expansive lot that is almost entirely fenced in plus a new roof on the garage. Close to shopping, [...]

- 3 beds
- 1 bath
- Single Family Residence
- Residential
- Active
- 1089 sq ft

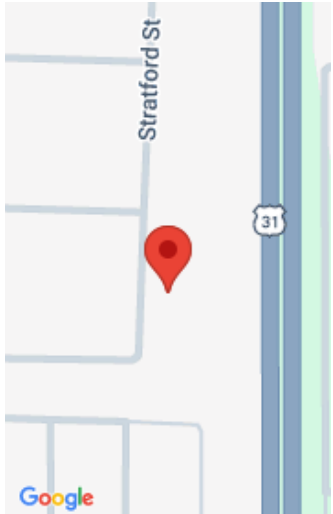

Call us now



Phone: (231)730-8781
Email: tuckerbennerteam@gmail.com
Address: 2747 Lakeshore Drive, Twin Lake, MI 49457



Basics

Category: Residential

Status: Active

Bathrooms: 1 bath

Lot size: 0.81 sq ft

Bathrooms Full: 1

Rooms Total: 7

Type: Single Family Residence

Bedrooms: 3 beds

Area: 1089 sq ft

Year built: 1944

Lot Size Acres: 0.81 acres

County: Muskegon

Building Details

Building Area Total: 1089 sq ft

Architectural Style: Ranch

Heating: Forced Air

Roof: Composition, Shingle

Construction Materials: Other

Sewer: Public

Stories: 1

Basement: Crawl Space

Amenities & Features

Laundry Features: Laundry Room, Main Level, Washer Hookup

Utilities: Natural Gas Connected

Parking Features: Detached, Carport, Attached

WaterSource: Public

Interior Features: Broadband

Patio And Porch Features: Covered, Porch(es)

Flooring: Carpet, Ceramic Tile, Vinyl

Fencing: Chain Link, Full

Garage Spaces: 1

Appliances: Dishwasher, Microwave, Oven, Range, Refrigerator

Lot Features: Level, Wooded

Fees & Taxes

Call us now



Phone: (231)730-8781

Email: tuckerbennerteam@gmail.com

Address: 2747 Lakeshore Drive, Twin Lake, MI 49457



Tax Assessed Value: \$26,362

Tax Year: 2025

Tax Annual Amount: \$720

School Information

High School District: Muskegon

Miscellaneous

Road Surface Type: Paved

CrossStreet: Sunbury ave & Canterbury ave

Listing Terms: Cash, FHA, VA Loan, Conventional

Call us now



Phone: (231)730-8781

Email: tuckerbennerteam@gmail.com

Address: 2747 Lakeshore Drive, Twin Lake, MI 49457

