

31055, GERALDINE, WESTLAND, MI, 48185

<https://tuckerbenner.com>

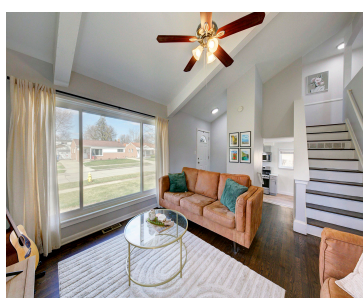
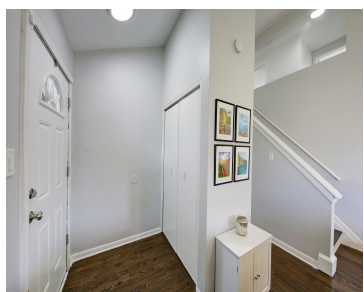

Introducing this beautifully updated tri-level home in the desirable Livonia School District, offering the perfect combination of comfort, function, and modern touches. With 3 bedrooms, 1.5 baths, and 1,437 square feet of living space, this home is designed to accommodate your everyday lifestyle with ease. Step into the spacious living room, where a brand new [...]

- 3 beds
- 2 baths
- Single Family Residence
- Residential
- Active
- 1437 sq ft



Basics



Call us now

Phone: (231)730-8781
Email: tuckerbennerteam@gmail.com
Address: 2747 Lakeshore Drive, Twin Lake, MI 49457



Category: Residential

Status: Active

Bathrooms: 2 baths

Lot size: 0.12 sq ft

Subdivision Name: Nankin Gardens Sub

Lot Size Acres: 0.12 acres

County: Wayne

Type: Single Family Residence

Bedrooms: 3 beds

Area: 1437 sq ft

Year built: 1957

Bathrooms Full: 1

Rooms Total: 10

Bathrooms Half: 1

Building Details

Building Area Total: 1437 sq ft

Sewer: Public

Stories: 2

Levels: Tri-Level

Construction Materials: Brick, Vinyl Siding

Heating: Forced Air

Roof: Asphalt

Basement: Crawl Space

Amenities & Features

Laundry Features: Laundry Room

Fencing: Fenced Back

Garage Spaces: 2

Appliances: Dishwasher, Disposal, Dryer, Microwave, Range, Refrigerator, Washer

Patio And Porch Features: Deck

Flooring: Ceramic Tile, Vinyl, Wood

Parking Features: Detached

WaterSource: Public

Lot Features: Sidewalk

Cooling: Central Air

Fees & Taxes

Tax Assessed Value: \$104,800

Tax Annual Amount: \$5,007.93

Tax Year: 2024

School Information



Call us now

Phone: (231)730-8781

Email: tuckerbennerteam@gmail.com

Address: 2747 Lakeshore Drive, Twin Lake, MI 49457



High School District: Livonia

Miscellaneous

Road Surface Type: Paved

CrossStreet: Joy/Merriman

Listing Terms: Cash, Conventional



Call us now

Phone: (231)730-8781

Email: tuckerbennerteam@gmail.com

Address: 2747 Lakeshore Drive, Twin Lake, MI 49457

