

3107, HAYES, JACKSON, MI, 49203

https://tuckerbenner.com

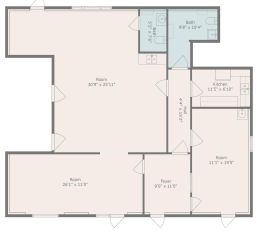

\$300,000



2,000 SQUARE FOOT, 2000 YEAR BUILT COMMERCIAL BUILDING - Great location E. Jackson County, just off E. Michigan Avenue, which has a very high traffic count, in a well established commercial business area, including Meijers, Aldi, Walgreens, auto repair, auto parts, Harbor Frieght, many fast food restaurants & more. Just minutes from 127-S & I-94. [...]

- 2 baths
- Office
- Commercial Sale
- Active



Basics

Category: Commercial Sale

Status: Active

Lot size: 0.49 sq ft

Bathrooms Full: 2

Business Type: Professional/Office, Professional Service, Retail, Recreation

Type: Office

Bathrooms: 2 baths

Year built: 2000

Lot Size Acres: 0.49 acres

County: Jackson



Call us now

Phone: (231)730-8781
 Email: tuckerbennerteam@gmail.com
 Address: 2747 Lakeshore Drive, Twin Lake, MI 49457



Building Details

Building Area Total: 2000 sq ft

Construction Materials: Vinyl Siding

Heating: Forced Air

Building Features: Barrier Free

Number Of Units Total: 1

Sewer: Public Sewer

StoriesTotal: 1

Number Of Buildings: 1

Amenities & Features

Inclusions: Real Estate **Utilities:** Natural Gas Available, Natural Gas Connected, Electricity Connected, Water Available, Sewer Available

WaterSource: Public **Cooling:** Central Air

Fees & Taxes

Tax Assessed Value: \$81,509

Tax Year: 2024

Tax Annual Amount: \$4,256.44

School Information

High School District: East Jackson

Miscellaneous

Road Surface Type: Paved

CrossStreet: Dettman Road

Listing Terms: Conventional, Cash



Call us now

Phone: (231)730-8781

Email: tuckerbennerteam@gmail.com

Address: 2747 Lakeshore Drive, Twin Lake, MI 49457

