

311, BRIDGE, BELDING, MI, 48809

<https://tuckerbenner.com>

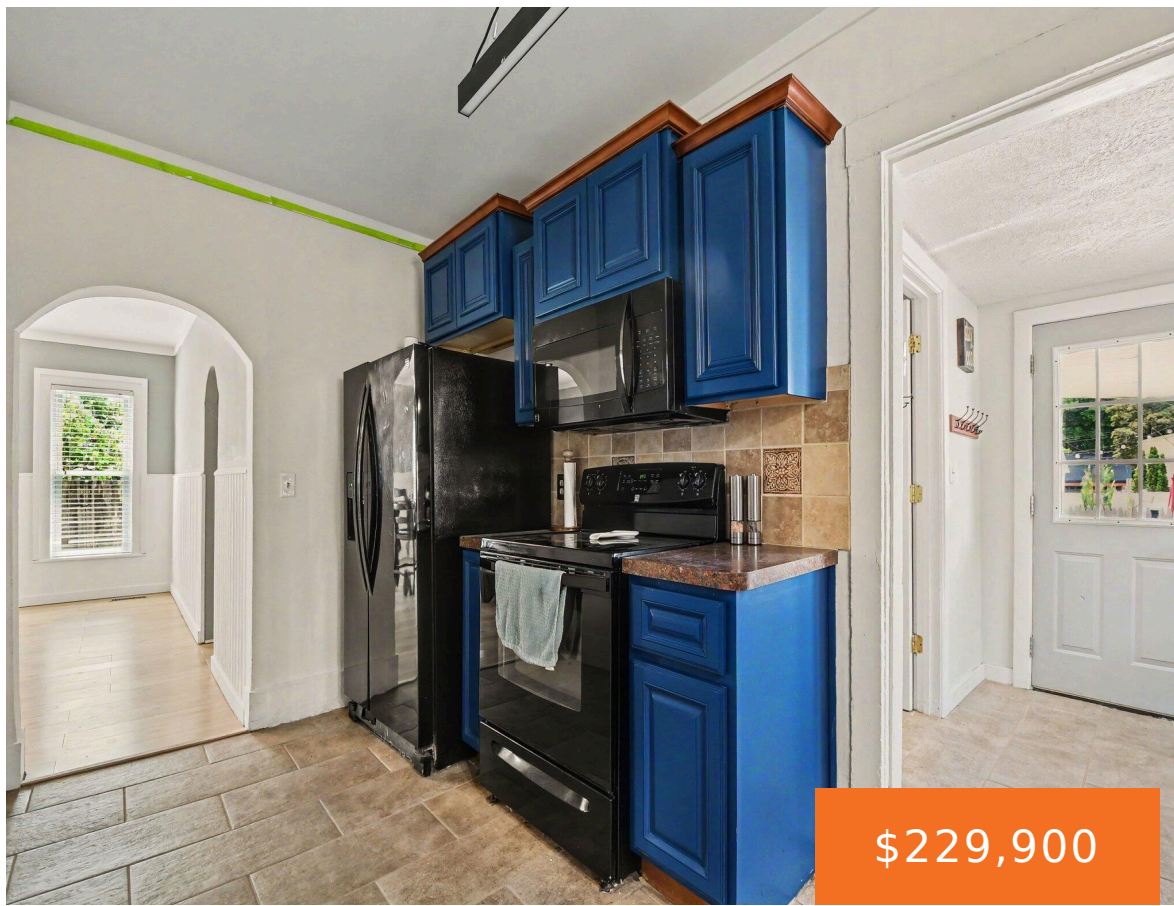

\$229,900



This well cared for 3 bed 2 bath home in Belding schools is ready for you to call home. Walking in the front door you'll see two large living spaces, a large bedroom, remodeled kitchen, laundry room and bath. Upstairs features 2 large bedrooms and a full bath. The backyard feature a gazebo and covered [...]

- 3 beds
- 2 baths
- Single Family Residence
- Residential
- Active
- 1688 sq ft



Basics

Call us now



Phone: (231)730-8781
Email: tuckerbennerteam@gmail.com
Address: 2747 Lakeshore Drive, Twin Lake, MI 49457



Category: Residential

Status: Active

Bathrooms: 2 baths

Lot size: 0.11 sq ft

Bathrooms Full: 2

Rooms Total: 7

Type: Single Family Residence

Bedrooms: 3 beds

Area: 1688 sq ft

Year built: 1900

Lot Size Acres: 0.11 acres

County: Ionia

Building Details

Building Area Total: 1688 sq ft

Architectural Style: Traditional

Heating: Forced Air

Roof: Composition

Construction Materials: Vinyl Siding

Sewer: Public

Stories: 2

Basement: Michigan Basement

Amenities & Features

Laundry Features: Main Level **Utilities:** Natural Gas Connected

Parking Features: Detached **Garage Spaces:** 1

WaterSource: Public

Appliances: Dishwasher, Dryer, Range, Refrigerator, Washer

Lot Features: Sidewalk

Patio And Porch Features: Porch(es)

Cooling: Central Air

Fees & Taxes

Tax Assessed Value: \$61,039

Tax Year: 2025

Tax Annual Amount: \$3,721

School Information

High School District: Belding

Call us now



Phone: (231)730-8781

Email: tuckerbennerteam@gmail.com

Address: 2747 Lakeshore Drive, Twin Lake, MI 49457



Miscellaneous

CrossStreet: Bridge and Washington

Listing Terms: Cash, FHA, VA Loan, Conventional

Call us now



Phone: (231)730-8781

Email: tuckerbennerteam@gmail.com

Address: 2747 Lakeshore Drive, Twin Lake, MI 49457

