

# 312, ADDISON, COMMERCE TWP, MI, 48390

<https://tuckerbenner.com>

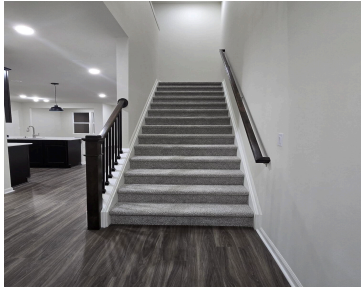
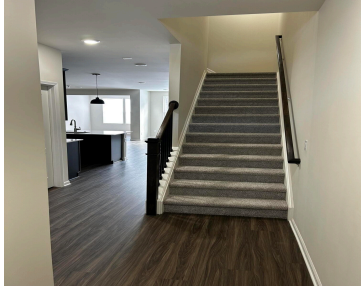

Nestled in a great location, Ready to Move-in, Brand New Condo unit in the amazing Townes at Merrill park in Commerce. Pulte's Ashton plan with FULL BASEMENT and 2 SUNROOM extensions. Open floor plan connects the Kitchen, casual Dining area, Great room with a fire place and a Cozy Sunroom creating a warm and inviting [...]

- 3 beds
- 3 baths
- Condominium
- Residential Lease
- Active
- 2093 sq ft



## Basics



### Call us now

Phone: (231)730-8781  
Email: [tuckerbennerteam@gmail.com](mailto:tuckerbennerteam@gmail.com)  
Address: 2747 Lakeshore Drive, Twin Lake, MI 49457



**Category:** Residential Lease

**Status:** Active

**Bathrooms:** 3 baths

**Lot size:** 0 sq ft

**Bathrooms Full:** 2

**County:** Oakland

**Type:** Condominium

**Bedrooms:** 3 beds

**Area:** 2093 sq ft

**Year built:** 2025

**Lot Size Acres:** 0 acres

**Bathrooms Half:** 1

---

## Building Details

**Architectural Style:** Colonial

**Heating:** Forced Air

**Basement:** Full

---

## Amenities & Features

**Laundry Features:** Upper Level **Parking Features:** Attached

**Garage Spaces:** 2

**Appliances:** Disposal, Dryer, Gas Range, Microwave, Washer, Refrigerator, Dishwasher

---

## Fees & Taxes

**Association Fee Includes:** Lawn/Yard Care, Snow Removal, Trash

---

## School Information

**High School District:** Walled Lake

---

## Miscellaneous

**CrossStreet:** Located off S. Martin Rd and E



### Call us now

Phone: (231)730-8781

Email: tuckerbennerteam@gmail.com

Address: 2747 Lakeshore Drive, Twin Lake, MI 49457

