

312, MAPLE, SAND LAKE, MI, 49343

<https://tuckerbenner.com>

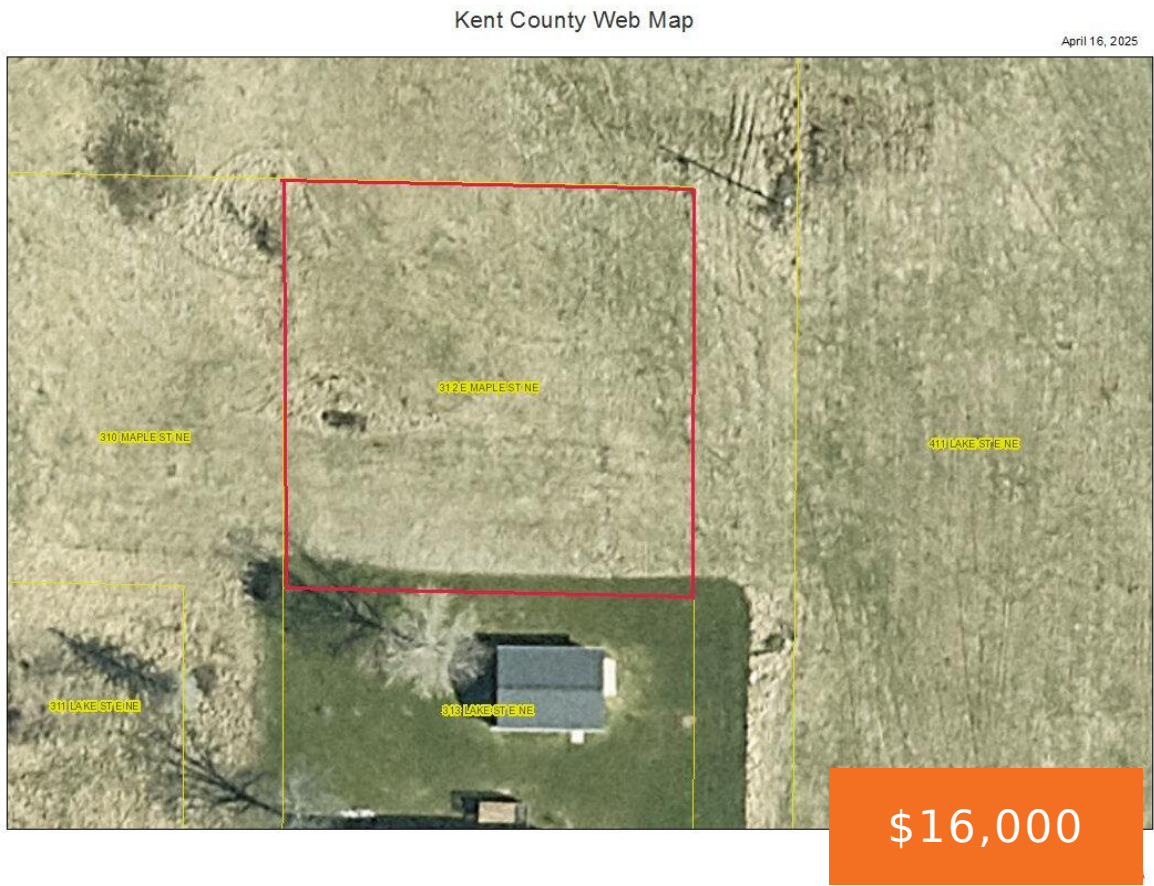

JUST UNDER A 1/2 ACRE PARCEL 0.40 ACRES BUILDING SIGHT IN THE VILLAGE OF SAND LAKE BUYER IS RESPONSIBLE TO DEVELOP THE EASEMENT AT THEIR EXPENSE FOR ASSESS TO THE PROPERTY.

- 0 baths
- Acreage
- Land
- Active



Call us now

Phone: (231)730-8781
Email: tuckerbennerteam@gmail.com
Address: 2747 Lakeshore Drive, Twin Lake, MI 49457

Basics

Category: Land

Status: Active

Lot size: 0.4 sq ft

County: Kent

Type: Acreage

Bathrooms: 0 baths

Lot Size Acres: 0.4 acres

Amenities & Features

Utilities: None

Fees & Taxes

Tax Assessed Value: \$20,265

Tax Year: 2024

Tax Annual Amount: \$207

School Information

High School District: Tri County

Miscellaneous

CrossStreet: E. Lake St

Listing Terms: Cash, Conventional

Call us now