

312, SPRING BROOKE, BRIGHTON, MI, 48116

https://tuckerbenner.com



\$189,000

Welcome to this charming entry-level end unit condo in the heart of Brighton, just a short distance from downtown. This home offers convenience and charm, with access to a clubhouse and pool for residents. Inside, you'll find a bright, open-concept layout with vaulted ceilings that add a spacious feel and an expansive sliding glass door [...]

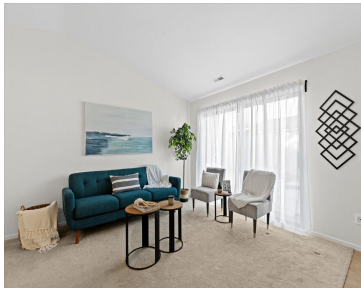
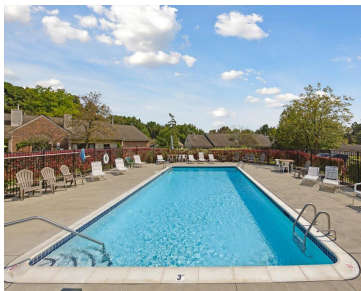

- 1 bed
- 1 bath
- Condominium
- Residential
- Active
- 720 sq ft

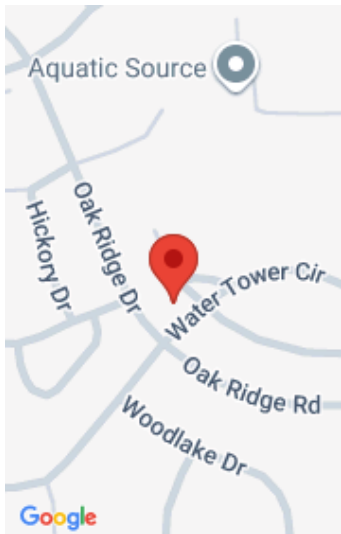

Call us now

Phone: (231)730-8781

Email: tuckerbennerteam@gmail.com

Address: 2747 Lakeshore Drive, Twin Lake, MI 49457

Basics

Category: Residential

Status: Active

Bathrooms: 1 bath

Lot size: 501791 sq ft

Subdivision Name: Woodlake Condo

Lot Size Acres: 11.52 acres

County: Livingston

Type: Condominium

Bedrooms: 1 bed

Area: 720 sq ft

Year built: 1991

Bathrooms Full: 1

Rooms Total: 1

Building Details

Building Area Total: 720 sq ft

Architectural Style: Ranch

Heating: Forced Air

Roof: Asphalt

Construction Materials: Brick, Vinyl Siding

Sewer: Public

Stories: 1

Basement: Slab

Amenities & Features

Laundry Features: In Unit, Laundry Closet, Main Level

Flooring: Carpet, Tile

Association Amenities: Clubhouse, Pool

Garage Spaces: 1

Appliances: Dishwasher, Disposal, Dryer, Microwave, Range, Washer

Lot Features: Corner Lot, Sidewalk

Cooling: Central Air

Pool Features: In Ground, Outdoor/Above

Utilities: Natural Gas Connected

Parking Features: Garage Door Opener, Detached

WaterSource: Public

Interior Features: Garage Door Opener, Eat-in Kitchen

Patio And Porch Features: Patio, Porch(es)

Fees & Taxes

Call us now

Tax Assessed Value: \$68,308

Association Fee Frequency: Monthly

Association Fee: \$300

Tax Year: 2024

Tax Annual Amount: \$2,677.59

Association Fee Includes: Other, Snow Removal,
Lawn/Yard Care

School Information

High School District: Brighton

Miscellaneous

Road Surface Type: Paved

CrossStreet: Brighton Lake Rd / Rickett Rd

Listing Terms: Cash, Conventional

Call us now