

312, WATER, ST. JOSEPH, MI, 49085

https://tuckerbenner.com

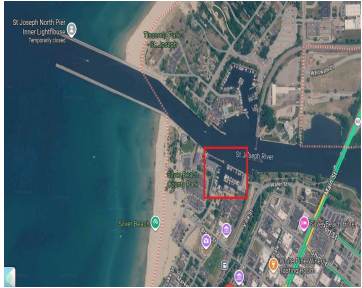
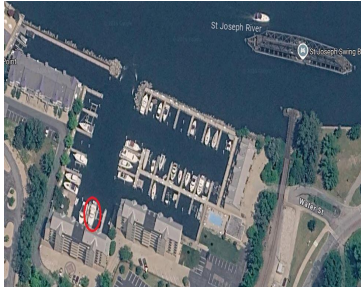

The best easy access Marina in Southwest Michigan! The slip is 55 ft. long & 20 ft. wide with a 50,000 lb lift (16 ft wide) to raise your yacht above any occasional rough water. The lift was professionally rebuilt with four new motors and mounts, new electric and all new cables. It is in [...]

- 0 baths
- Dockominium
- Land
- Active



Basics

Category: Land

Status: Active

Lot Size Acres: 0 acres

Type: Dockominium

Bathrooms: 0 baths

County: Berrien

Amenities & Features

Call us now

Phone: (231)730-8781

Email: tuckerbennerteam@gmail.com

Address: 2747 Lakeshore Drive, Twin Lake, MI 49457



Utilities: Electricity Available, Natural Gas Connected, Electricity Connected

Association Amenities: Clubhouse, Pool

Waterfront Features: Lake, River

WaterSource: Public

Fees & Taxes

Tax Assessed Value: \$14,400 **Tax Year:** 2024

Tax Annual Amount: \$840

Association Fee Includes: Electricity, Snow Removal, Water, Other

School Information

High School District: St. Joseph

Miscellaneous

Road Surface Type: Paved

CrossStreet: Water Street

Listing Terms: Cash, Conventional

Call us now



Phone: (231)730-8781

Email: tuckerbennerteam@gmail.com

Address: 2747 Lakeshore Drive, Twin Lake, MI 49457

