

# 3123, WESTLOCH, SUPERIOR TWP, MI, 48198

<https://tuckerbenner.com>

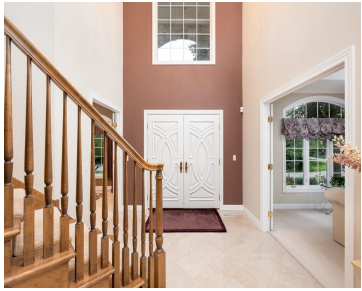

First time on the market! This beautifully constructed Russell built home in desirable Glennborough subdivision is nestled in a truly parklike setting on 1 acre backing up to woods & nature. Step through the stunning solid wood doors off the front porch & take in the 18ft foyer w/ marble flooring & elegant stairway. The [...]

- 3 beds
- 3 baths
- Single Family Residence
- Residential
- Active
- 3318 sq ft



## Basics



### Call us now

Phone: (231)730-8781  
Email: [tuckerbennerteam@gmail.com](mailto:tuckerbennerteam@gmail.com)  
Address: 2747 Lakeshore Drive, Twin Lake, MI 49457



**Category:** Residential

**Status:** Active

**Bathrooms:** 3 baths

**Lot size:** 1 sq ft

**Bathrooms Full:** 2

**Rooms Total:** 13

**Bathrooms Half:** 1

**Type:** Single Family Residence

**Bedrooms:** 3 beds

**Area:** 3318 sq ft

**Year built:** 2001

**Lot Size Acres:** 1 acres

**County:** Washtenaw

---

## Building Details

**Building Area Total:** 3318 sq ft **Construction Materials:** Stone, Vinyl Siding

**Architectural Style:** Colonial **Sewer:** Septic Tank

**Heating:** Forced Air **Stories:** 3

**Basement:** Full, Walk-Out Access

---

## Amenities & Features

**Laundry Features:** Electric Dryer Hookup, Laundry Room, Main Level

**Association Amenities:** Trail(s)

**Fireplace Features:** Family Room, Living Room, Primary Bedroom

**WaterSource:** Well

**Interior Features:** Garage Door Opener, Security System, Kitchen Island, Eat-in Kitchen, Pantry

**Window Features:** Insulated Windows, Window Treatments

**Fireplaces Total:** 3

**Utilities:** Natural Gas Available, Electricity Available, Natural Gas Connected

**Parking Features:** Garage Door Opener, Attached

**Garage Spaces:** 3

**Appliances:** Washer, Refrigerator, Microwave, Dryer, Disposal, Dishwasher, Built-In Electric Oven

**Lot Features:** Wooded

**Exterior Features:** Scrn Porch, Porch(es), Patio, 3 Season Room

**Cooling:** Central Air



### Call us now

Phone: (231)730-8781

Email: tuckerbennerteam@gmail.com

Address: 2747 Lakeshore Drive, Twin Lake, MI 49457



---

## Fees & Taxes

**Tax Assessed Value:** \$317,457

**Association Fee:** \$1,400

**Tax Annual Amount:** \$12,069.11

**Association Fee Frequency:** Annually

**Tax Year:** 2024

**Association Fee Includes:** None

---

## School Information

**High School District:** Ann Arbor

**Middle Or Junior School:** Clague

**HighSchool:** Huron

**Elementary School:** Thurston

---

## Miscellaneous

**Road Surface Type:** Paved

**Listing Terms:** Cash, VA Loan, Conventional

**CrossStreet:** Andora & Cherry Hill



### Call us now

Phone: (231)730-8781

Email: [tuckerbennerteam@gmail.com](mailto:tuckerbennerteam@gmail.com)

Address: 2747 Lakeshore Drive, Twin Lake, MI 49457

