

3124, BEECHTREE, LAKE ORION, MI, 48360

<https://tuckerbenner.com>

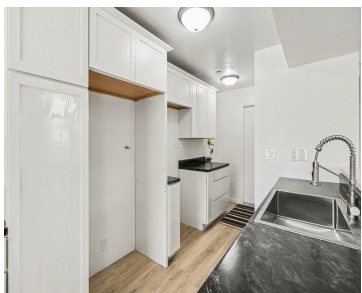
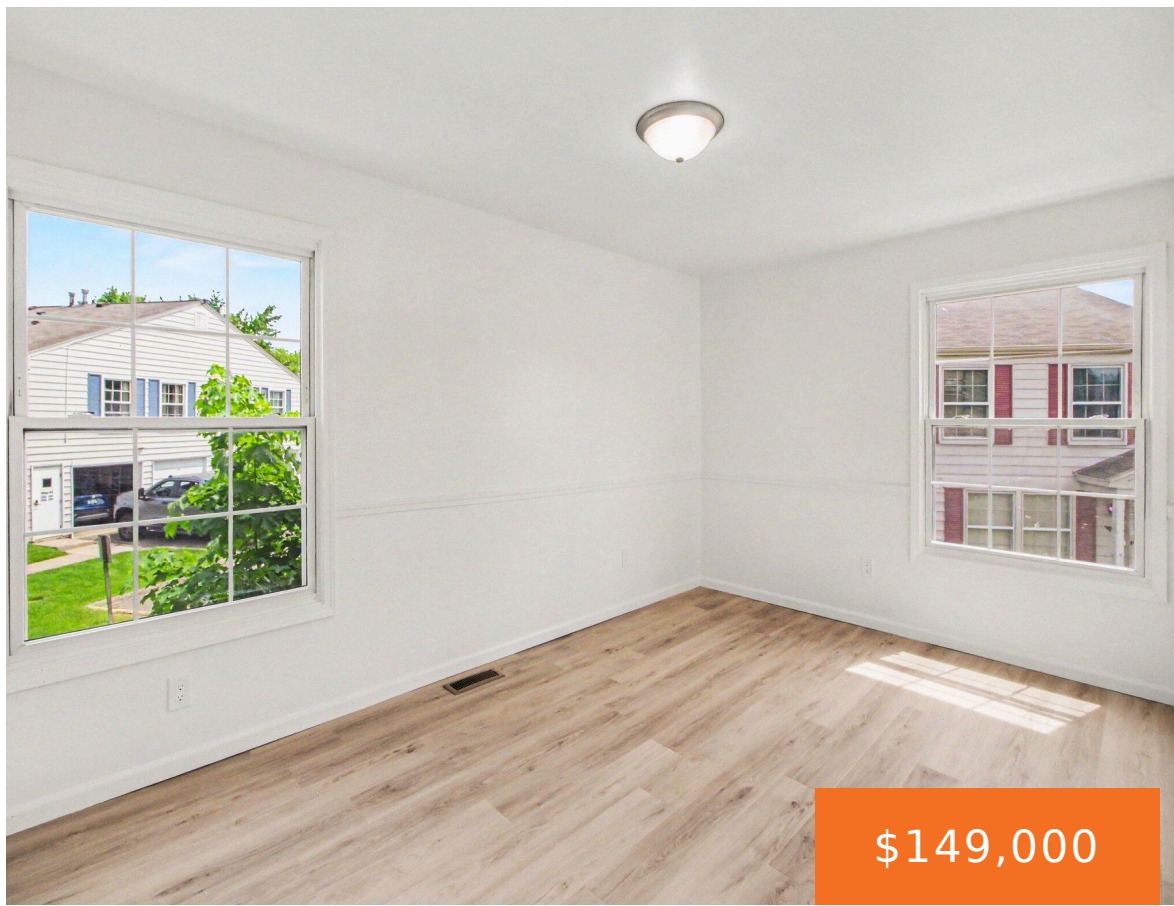

Completely renovated and move-in ready condo in the highly desirable Keatington community! This beautifully updated 2-bedroom, 1-bath home features fresh modern finishes throughout, including new luxury vinyl plank flooring, updated kitchen and bath, fresh paint, and stylish fixtures. Enjoy the convenience of direct garage access, spacious living areas, and low-maintenance living. Residents enjoy exclusive lake [...]

- 2 beds
- 1 bath
- Condominium
- Residential
- Active
- 882 sq ft



Basics

Call us now



Phone: (231)730-8781
Email: tuckerbennerteam@gmail.com
Address: 2747 Lakeshore Drive, Twin Lake, MI 49457



Category: Residential
Status: Active
Bathrooms: 1 bath
Lot size: 35.91 sq ft
Subdivision Name: KEATINGTON NEW TOWN OCCPN 52
Lot Size Acres: 35.91 acres
County: Oakland

Type: Condominium
Bedrooms: 2 beds
Area: 882 sq ft
Year built: 1973
Bathrooms Full: 1
Rooms Total: 4

Building Details

Building Area Total: 882 sq ft
Architectural Style: Colonial
Heating: Forced Air
Roof: Asphalt

Construction Materials: Aluminum Siding
Sewer: Public
Stories: 2
Basement: Slab

Amenities & Features

Laundry Features: In Unit, Main Level
Parking Features: Attached
Garage Spaces: 1
Patio And Porch Features: Covered, Porch(es)

Flooring: Carpet, Ceramic Tile, Vinyl
Waterfront Features: Lake
WaterSource: Public
Cooling: Central Air

Fees & Taxes

Tax Assessed Value: \$32,930
Association Fee Frequency: Monthly
Association Fee: \$400
Tax Year: 2025
Tax Annual Amount: \$1,173
Association Fee Includes: Trash, Snow Removal, Sewer, Lawn/Yard Care

School Information

Call us now



Phone: (231)730-8781
Email: tuckerbennerteam@gmail.com
Address: 2747 Lakeshore Drive, Twin Lake, MI 49457



High School District: Lake Orion

Miscellaneous

Road Surface Type: Paved

CrossStreet: Waldon and Baldwin

Listing Terms: Cash, FHA, VA Loan, MSHDA, Conventional

Call us now



Phone: (231)730-8781

Email: tuckerbennerteam@gmail.com

Address: 2747 Lakeshore Drive, Twin Lake, MI 49457

