

313, ARLINGTON, MIDDLEVILLE, MI, 49333

<https://tuckerbenner.com>

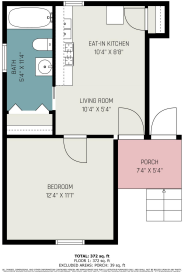

3 Unit Investment Opportunity in Middleville - conveniently located near the schools. Each unit is currently rented. One unit had a complete remodel over the last year with all new flooring, bathrooms, drywall, carpet, kitchen, plumbing, electrical, etc. Brand new roof, 80k in updates in just the last year and many other updates over the [...]

- 0 baths
- 2 to 4 Units
- Multi-Family
- Active



Basics

Category: Multi-Family

Status: Active

Lot size: 0.37 sq ft

Lot Size Acres: 0.37 acres

Type: 2 to 4 Units

Bathrooms: 0 baths

Year built: 1920

County: Barry



Call us now

Phone: (231)730-8781
 Email: tuckerbenner@gmail.com
 Address: 2747 Lakeshore Drive, Twin Lake, MI 49457



Building Details

Number Of Units Total: 3

Sewer: Public Sewer

Roof: Composition

Basement: Crawl Space

Construction Materials: Vinyl Siding

Heating: Forced Air, Space Heater

Number Of Buildings: 1

Amenities & Features

Parking Total: 4

Utilities: Water Available, Sewer Available, Natural Gas Available, Electricity Available, Natural Gas Connected

Fireplaces Total: 1

Laundry Features: None

Parking Features: Driveway, Gravel

Fees & Taxes

Tax Assessed Value: \$84,420

Tax Annual Amount: \$5,290.87

Tax Year: 2024

School Information

High School District: Thornapple Kellogg

Miscellaneous

Road Surface Type: Paved

Owner Pays: Water

Tenant Pays: Electric, Trash Collection, Gas

CrossStreet: Arlington

Listing Terms: VA Loan, FHA, Cash, Conventional



Call us now

Phone: (231)730-8781

Email: tuckerbennerteam@gmail.com

Address: 2747 Lakeshore Drive, Twin Lake, MI 49457

