

3134, MCDONALD, RICHLAND, MI, 49083

<https://tuckerbenner.com>

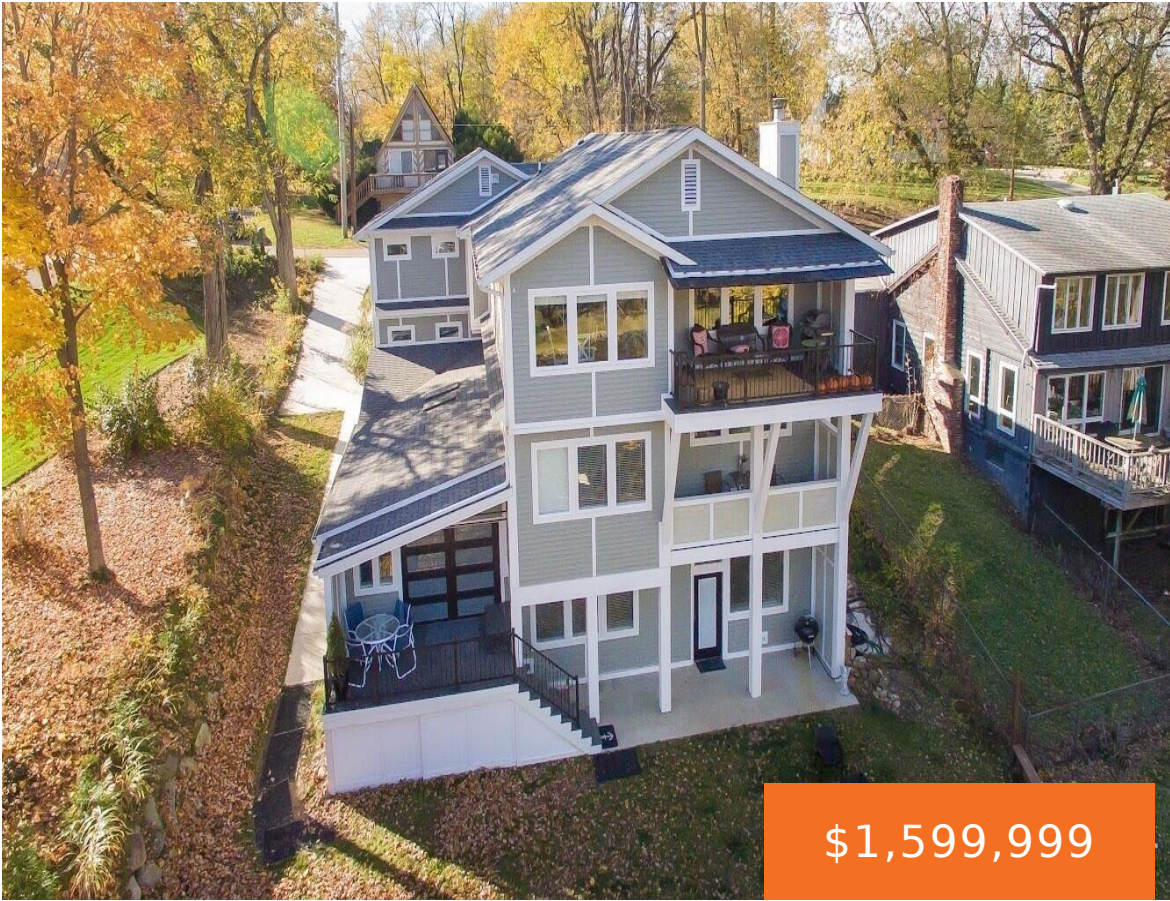

\$1,599,999



Are you looking for your dream home or an investment property with year-round amenities? Look no further! Allow us to introduce you to this exquisite new construction, custom built home with 66ft of Gull Lake Channel Frontage with huge permanent dock for relaxing in the sun. Deep, crystal clear, sandy, water great for swimming, kayaking, [...]

- 4 beds
- 4 baths
- Single Family Residence
- Residential
- Active
- 5900 sq ft



Basics



Call us now

Phone: (231)730-8781
 Email: tuckerbennerteam@gmail.com
 Address: 2747 Lakeshore Drive, Twin Lake, MI 49457



Category: Residential

Status: Active

Bathrooms: 4 baths

Lot size: 0.28 sq ft

Bathrooms Full: 3

Rooms Total: 7

Bathrooms Half: 1

Type: Single Family Residence

Bedrooms: 4 beds

Area: 5900 sq ft

Year built: 2020

Lot Size Acres: 0.28 acres

County: Kalamazoo

Building Details

Building Area Total: 4800 sq ft

Architectural Style: Traditional

Heating: Radiant, Forced Air, Natural Gas

Basement: Daylight, Full, Michigan Basement, Walk Out

Construction Materials: Vinyl Siding

Sewer: Public Sewer

Stories: 3

Amenities & Features

Laundry Features: None

Association Amenities: Spa/Hot Tub

Waterfront Features: All Sports, Channel, Dock, Private Frontage

Appliances: Disposal, Dishwasher, Freezer, Microwave, Oven, Range, Refrigerator

Exterior Features: Patio, Deck(s)

Cooling: Central Air

Pool Features: Indoor

Parking Features: Attached

Garage Spaces: 3

Interior Features: Hot Tub Spa, Water Softener/Owned

Fireplaces Total: 1

Fees & Taxes

Tax Assessed Value: \$248,763

Tax Annual Amount: \$8,500

Tax Year: 2023



Call us now

Phone: (231)730-8781

Email: tuckerbennerteam@gmail.com

Address: 2747 Lakeshore Drive, Twin Lake, MI 49457



School Information

High School District: Gull Lake

Miscellaneous

Road Surface Type: Paved

CrossStreet: McDonald

Listing Terms: Cash, Conventional



Call us now

Phone: (231)730-8781

Email: tuckerbennerteam@gmail.com

Address: 2747 Lakeshore Drive, Twin Lake, MI 49457

