

# 3139, PROFESSIONAL DR, ANN ARBOR, MI, 48104

<https://tuckerbenner.com>

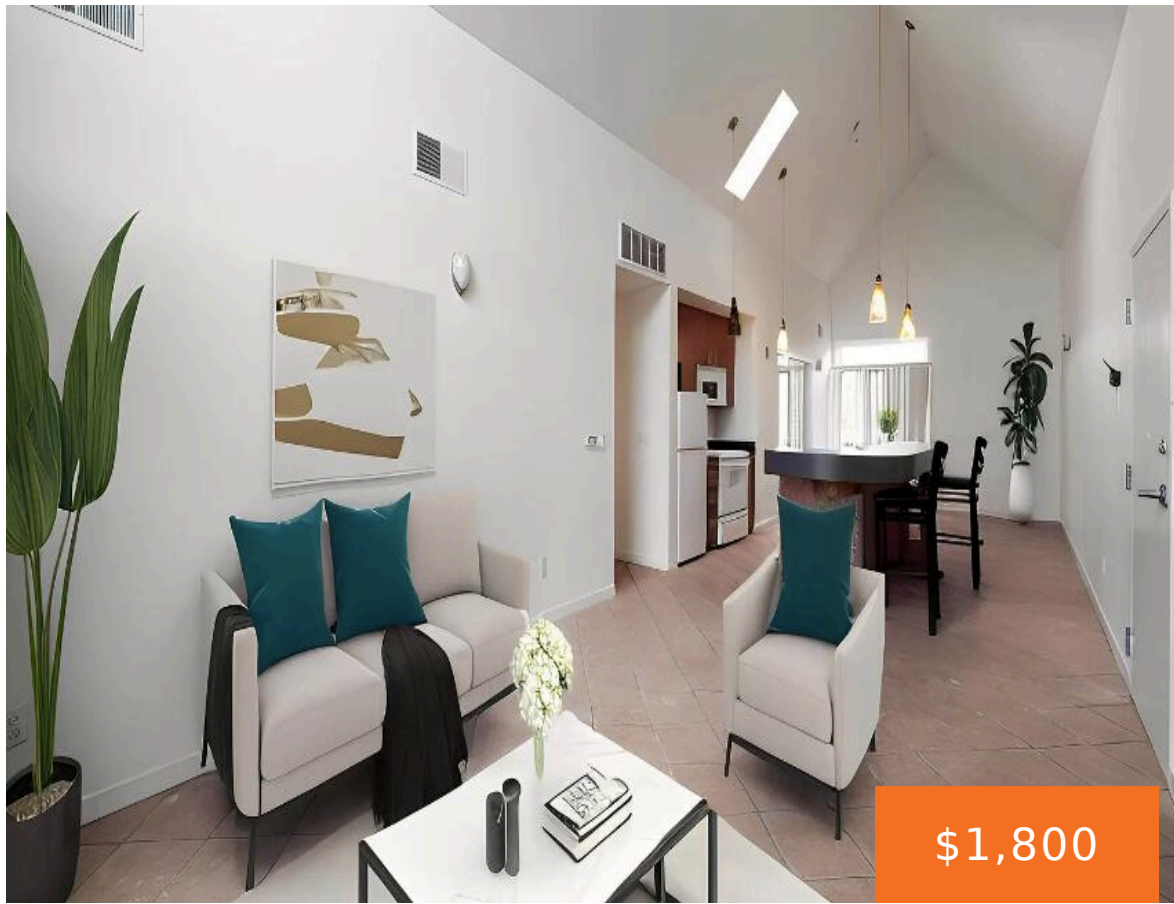

**\$1,800**

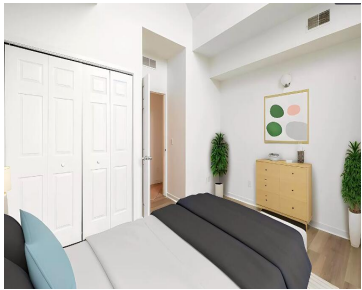
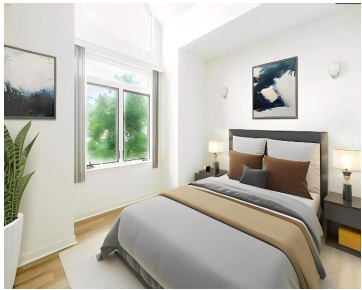

Set in the heart of Ann Arbor, you'll love this beautiful upper level two bedroom apartment with loads of parking and a gorgeous vaulted ceiling. The kitchen is spacious with breakfast bar seating and a dine in area. The bedrooms have nice built in storage. Light filled areas with great walkability to everything Ann Arbor! [...]

- 2 beds
- 1 bath
- Condominium
- Residential Lease
- Active
- 900 sq ft



## Basics



### Call us now

Phone: (231)730-8781  
Email: [tuckerbennerteam@gmail.com](mailto:tuckerbennerteam@gmail.com)  
Address: 2747 Lakeshore Drive, Twin Lake, MI 49457



**Category:** Residential Lease

**Status:** Active

**Bathrooms:** 1 bath

**Lot size:** 0.51 sq ft

**Bathrooms Full:** 1

**Rooms Total:** 5

**Type:** Condominium

**Bedrooms:** 2 beds

**Area:** 900 sq ft

**Year built:** 2004

**Lot Size Acres:** 0.51 acres

**County:** Washtenaw

---

## Building Details

**Architectural Style:** Contemporary

**Heating:** Forced Air

---

## Amenities & Features

**Laundry Features:** In Unit

**Appliances:** Microwave, Refrigerator, Dishwasher

**Fireplaces Total:** 300

**Cooling:** Central Air

---

## Fees & Taxes

**Tax Year:** 2

---

## School Information

**High School District:** Ann Arbor

**HighSchool:** Huron

**Middle Or Junior School:** Scarlett

**Elementary School:** Pittsfield

---

## Miscellaneous

**CrossStreet:** Huron Pkwy and Professional Dr



### Call us now

Phone: (231)730-8781

Email: tuckerbennerteam@gmail.com

Address: 2747 Lakeshore Drive, Twin Lake, MI 49457

