

3139, PROFESSIONAL, ANN ARBOR, MI, 48104

<https://tuckerbenner.com>

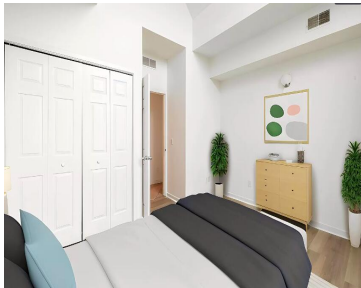
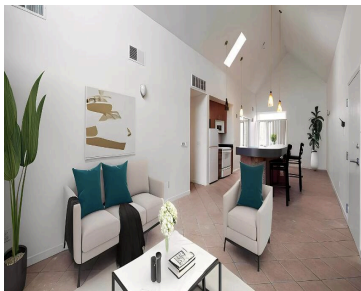
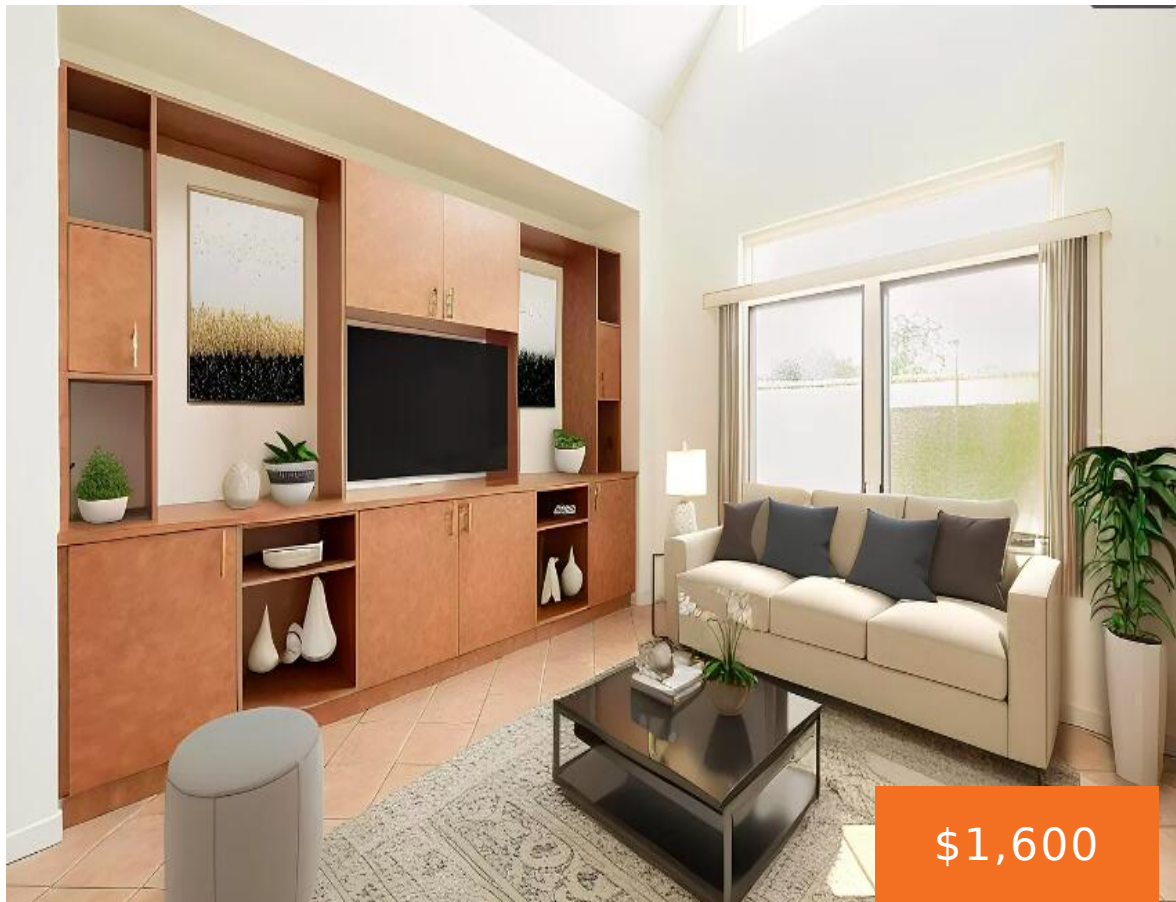

Set in the heart of Ann Arbor, you'll love this beautiful upper level two bedroom apartment with loads of parking and a gorgeous vaulted ceiling. The kitchen is spacious with breakfast bar seating and a dine in area. The bedrooms have nice built in storage. Light filled areas with great walkability to everything Ann Arbor! [...]

- 2 beds
- 1 bath
- Condominium
- Residential Lease
- Active
- 900 sq ft

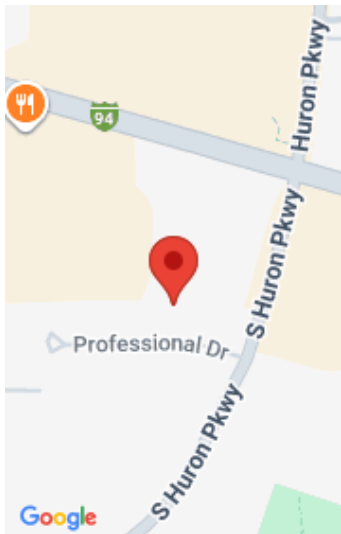

Call us now



Phone: (231)730-8781  
Email: [tuckerbennerteam@gmail.com](mailto:tuckerbennerteam@gmail.com)  
Address: 2747 Lakeshore Drive, Twin Lake, MI 49457



# Basics

**Category:** Residential Lease  
**Status:** Active  
**Bathrooms:** 1 bath  
**Lot size:** 0.51 sq ft  
**Bathrooms Full:** 1  
**Rooms Total:** 5

**Type:** Condominium  
**Bedrooms:** 2 beds  
**Area:** 900 sq ft  
**Year built:** 2004  
**Lot Size Acres:** 0.51 acres  
**County:** Washtenaw

# Building Details

**Architectural Style:** Contemporary  
**Stories:** 2  
**Heating:** Forced Air

# Amenities & Features

**Laundry Features:** In Unit  
**Cooling:** Central Air  
**Fireplaces Total:** 300

# Fees & Taxes

**Tax Year:** 2

# School Information

**High School District:** Ann Arbor  
**Middle Or Junior School:** Scarlett Middle School  
**HighSchool:** Huron High School

Call us now

---

# Miscellaneous

**CrossStreet:** S.Huron Prkwy and Professional

## Call us now



Phone: (231)730-8781  
Email: [tuckerbennerteam@gmail.com](mailto:tuckerbennerteam@gmail.com)  
Address: 2747 Lakeshore Drive, Twin Lake, MI 49457

