

314, MAIN, WHITEHALL, MI, 49461

<https://tuckerbenner.com>

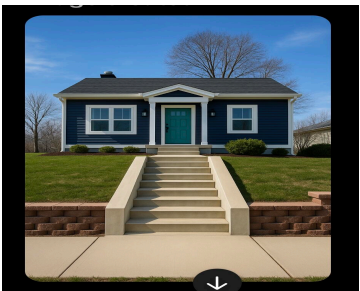

Welcome to an amazing opportunity in a prime location with stunning lake views. This home offers incredible protentional for the right buyer looking to make it their own. Whether you’re envisioning a cozy lake retreat or a full renovation project, the possibilities are endless. The main floor has new flooring an updated kitchen, bathroom and [...]

- 2 beds
- 1 bath
- Single Family Residence
- Residential
- Active
- 1100 sq ft

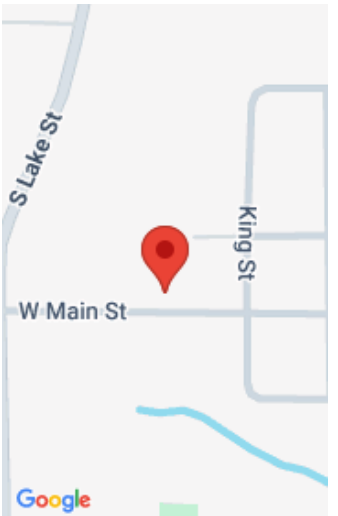

Basics

Category: Residential

Status: Active

Bathrooms: 1 bath

Lot size: 0 sq ft

Bathrooms Full: 1

Rooms Total: 3

Type: Single Family Residence

Bedrooms: 2 beds

Area: 1100 sq ft

Year built: 1890

Lot Size Acres: 0 acres

County: Muskegon

Building Details

Building Area Total: 1100 sq ft

Architectural Style: Traditional

Heating: Forced Air

Roof: Composition

Construction Materials: Wood Siding

Sewer: Public

Stories: 2

Basement: Crawl Space

Amenities & Features

Laundry Features: Gas Dryer Hookup, Lower Level, Main Level, Washer Hookup

Utilities: Natural Gas Connected

Appliances: Dishwasher, Microwave, Oven, Range, Refrigerator

Patio And Porch Features: Deck

Flooring: Laminate

WaterSource: Public

Window Features: Skylight(s), Insulated Windows

Fees & Taxes

Tax Assessed Value: \$66,600

Tax Annual Amount: \$1,500

Tax Year: 2024

Call us now

School Information

High School District: Whitehall

Miscellaneous

CrossStreet: S Lake Street

Listing Terms: Cash, Conventional

Call us now