

315, KINGSLEY, ST. JOSEPH, MI, 49085

<https://tuckerbenner.com>

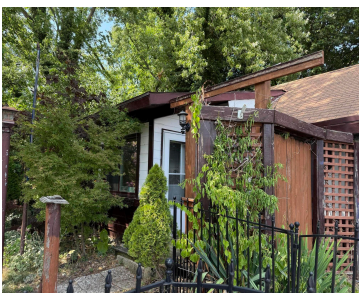
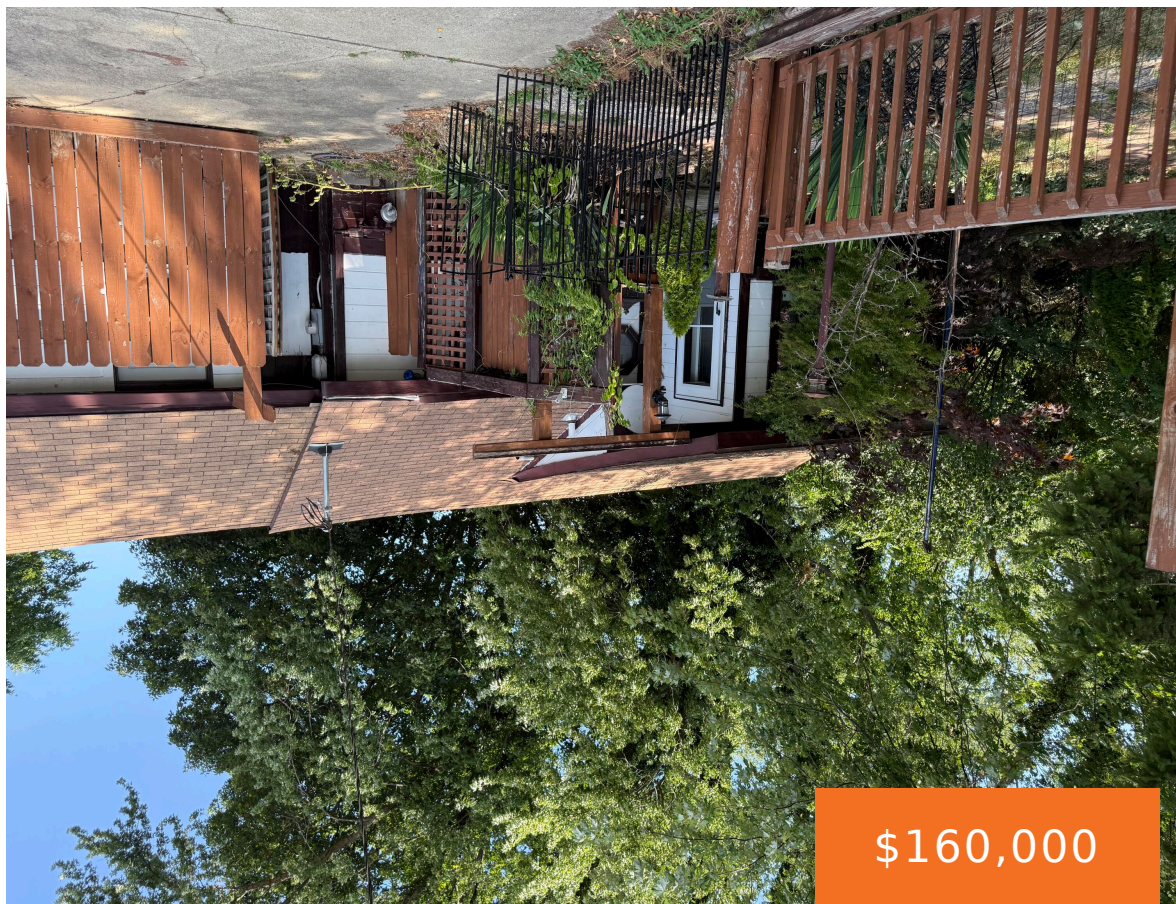

It is all about location! Lake Michigan is waiting for you but 1st this home needs your vision. Currently 2 bedrooms & 1 bath. The seller started updating of the bath as well as the kitchen. The large living room also has den/dining area that leads to the back of the home thru sliders. There [...]

- 2 beds
- 1 bath
- Single Family Residence
- Residential
- Active
- 936 sq ft

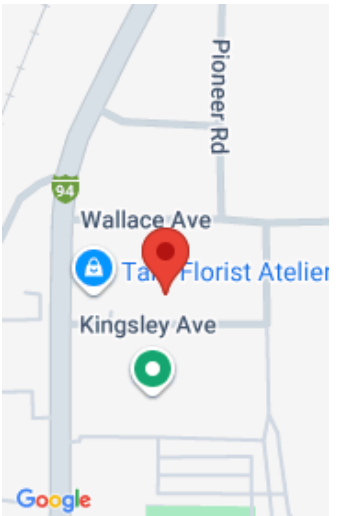

Call us now

Phone: (231)730-8781
Email: tuckerbennerteam@gmail.com
Address: 2747 Lakeshore Drive, Twin Lake, MI 49457



Basics

Category: Residential

Status: Active

Bathrooms: 1 bath

Lot size: 0.16 sq ft

Bathrooms Full: 1

Rooms Total: 5

Type: Single Family Residence

Bedrooms: 2 beds

Area: 936 sq ft

Year built: 1920

Lot Size Acres: 0.16 acres

County: Berrien

Building Details

Building Area Total: 936 sq ft

Sewer: Public

Stories: 1

Basement: Slab

Construction Materials: Wood Siding

Heating: None

Roof: Composition

Amenities & Features

Laundry Features: Main Level

Utilities: Natural Gas Available

Waterfront Features: Lake

Lot Features: Level

Flooring: Laminate, Vinyl

Fencing: Privacy

WaterSource: Public

Window Features: Replacement, Insulated Windows

Fees & Taxes

Tax Assessed Value: \$57,261

Tax Annual Amount: \$3,254

Tax Year: 2025

School Information

Call us now

High School District: St. Joseph

Miscellaneous

CrossStreet: Lakeshore Dr.

Listing Terms: Cash

Call us now