

3156, 190TH AVE, REED CITY, MI, 49677

<https://tuckerbenner.com>

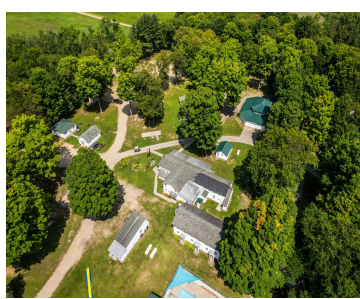
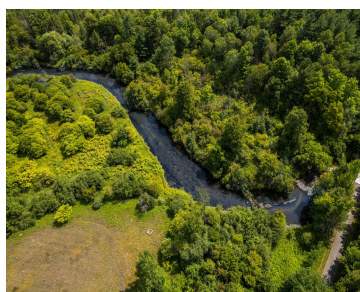

Welcome to this rare real estate offering of a full and operating 3 season camp! Nestled on the banks of the Hersey river in a setting of rolling hills and heavily wooded trails and scenery, this singular property boasts an impressive array of features and amenities that cater to a diverse range of clientele. Take [...]

- 15 baths
- Business
- Commercial Sale
- Active



Basics

Category: Commercial Sale
Status: Active
Lot size: 19 sq ft
Bathrooms Full: 15
Business Type: Recreation

Type: Business
Bathrooms: 15 baths
Year built: 1930
Lot Size Acres: 19 acres
County: Osceola



Call us now

Phone: (231)730-8781
 Email: tuckerbennerteam@gmail.com
 Address: 2747 Lakeshore Drive, Twin Lake, MI 49457



Building Details

Building Area Total: 50000 sq ft

Construction Materials: Vinyl Siding, Concrete

Stories Total: 2

Number Of Buildings: 35

Number Of Units Total: 35

Sewer: Septic System

Roof: Composition, Concrete

Amenities & Features

Inclusions: 1, 1, 1, 1

Utilities: Phone Available, Electric Available, Cable Available, Phone Connected, Propane Connected, Electric Connected, Cable Connected

Parking Features: Asphalt, Driveway, Paved, Unpaved

Waterfront Features: Private Frontage

Water Source: Well

Fireplaces Total: 35

Cooling: Central Air

Fees & Taxes

Tax Assessed Value: \$73,800

Tax Year: 2023

Tax Annual Amount: \$3,545.02

School Information

High School District: Reed City

Miscellaneous

Cross Street: 3 mile

Listing Terms: Conventional, Cash



Call us now

Phone: (231)730-8781

Email: tuckerbennerteam@gmail.com

Address: 2747 Lakeshore Drive, Twin Lake, MI 49457

