

31606, BEAVER CIRCLE, NEW BOSTON, MI, 48164

<https://tuckerbenner.com>

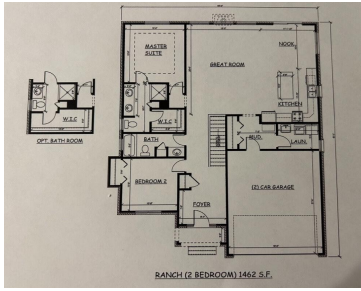

\$359,900



Beautiful 2 bedroom and 2 bath home with an attached 2 car garage and full basement. This home has a large primary bedroom with ensuite bathroom and walk in closet. Kitchen has an island and a lot of counter space and cabinets. Large Great room open to the kitchen and nook. First floor laundry room. [...]

- 3 beds
- 2 baths
- Single Family Residence
- Residential
- Active
- 1462 sq ft



Basics



Call us now

Phone: (231)730-8781
Email: tuckerbennerteam@gmail.com
Address: 2747 Lakeshore Drive, Twin Lake, MI 49457



Category: Residential

Type: Single Family Residence

Status: Active

Bedrooms: 3 beds

Bathrooms: 2 baths

Area: 1462 sq ft

Lot size: 0.19 sq ft

Year built: 2024

Bathrooms Full: 2

Lot Size Acres: 0.19 acres

Rooms Total: 6

County: Wayne

Building Details

Building Area Total: 1462 sq ft **Construction Materials:** Vinyl Siding, Brick

Architectural Style: Ranch **Sewer:** Public Sewer

Heating: Forced Air, Natural Gas **Stories:** 1

Basement: Full

Amenities & Features

Laundry Features: Laundry Room **Utilities:** Public Water, Public Sewer, Natural Gas Available, Cable Available, Phone Connected, Natural Gas Connected, Cable Connected, High-Speed Internet

Parking Features: Paved

Garage Spaces: 2

WaterSource: Public

Cooling: Central Air

Fees & Taxes

Tax Assessed Value: \$6,802

Association Fee Frequency: Annually

Association Fee: \$750

Tax Year: 2022

Tax Annual Amount: \$1,250

School Information



Call us now

Phone: (231)730-8781

Email: tuckerbennerteam@gmail.com

Address: 2747 Lakeshore Drive, Twin Lake, MI 49457



High School District: Huron

Miscellaneous

CrossStreet: HURON RIVER & FAIRVIEW

Listing Terms: Cash, Conventional



Call us now

Phone: (231)730-8781

Email: tuckerbennerteam@gmail.com

Address: 2747 Lakeshore Drive, Twin Lake, MI 49457

