

3166, ELK ANTLER, PLAINWELL, MI, 49080
https://tuckerbenner.com

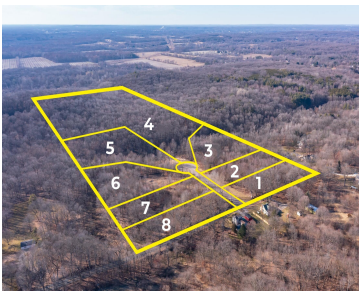

Beautiful Hunter’s Ridge Development with wooded walkout sites available; some sites offer creek frontage.Each unit will need to have its own on-site private well, septic system and drain field. This is a residential site condominium development with minimum square footage requirements. Build your dream home today. Please contact listing agent for further details.

- 0 baths
- Lot
- Land
- Active

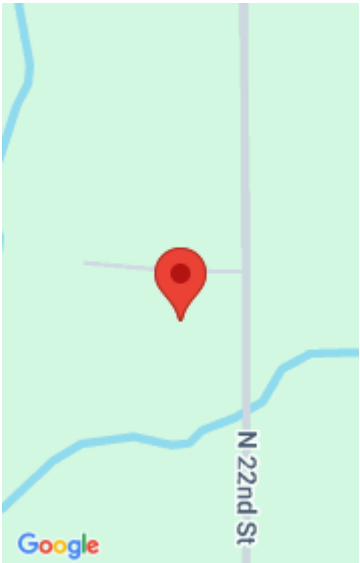

Basics

Category: Land
Status: Active
Lot size: 1.43 sq ft
County: Kalamazoo

Type: Lot
Bathrooms: 0 baths
Lot Size Acres: 1.43 acres

Amenities & Features

Utilities: Phone Available, None
Association Amenities: Pets Allowed
Lot Features: Rolling Hills, Site Condo, Buildable, Cul-De-Sac, Wooded

Fees & Taxes

Tax Assessed Value: \$3,326
Association Fee: \$575
Tax Annual Amount: \$170
Association Fee Frequency: Annually
Tax Year: 2024
Association Fee Includes: Snow Removal

School Information

High School District: Plainwell

Miscellaneous

Road Surface Type: Paved
CrossStreet: E B Ave & 22nd Street
Listing Terms: Cash, Rural Development, Conventional

Call us now

 Phone: (231)730-8781
Email: tuckerbennerteam@gmail.com
Address: 2747 Lakeshore Drive, Twin Lake, MI 49457

