

3169, NATURES PLACE, LOWELL, MI, 49331

<https://tuckerbenner.com>

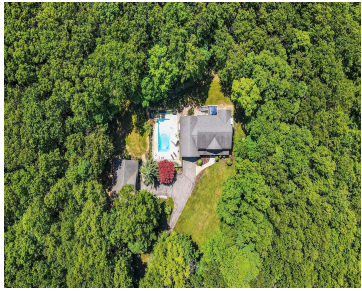

Welcome to an exceptional home near the end of a private drive on 2 wooded acres! 4 bedrooms, 3.5 baths, updated kitchen, sunroom overlooking a 16 x 32 inground pool, and a 30 x 40 pole barn! The spacious primary suite is a true retreat with spacious walk-in closet and private bath with separate jacuzzi [...]

- 4 beds
- 4 baths
- Single Family Residence
- Residential
- Active
- 3266 sq ft



Basics

Call us now



Phone: (231)730-8781
Email: tuckerbennerteam@gmail.com
Address: 2747 Lakeshore Drive, Twin Lake, MI 49457



Category: Residential

Status: Active

Bathrooms: 4 baths

Lot size: 1.93 sq ft

Bathrooms Full: 3

Rooms Total: 13

Bathrooms Half: 1

Type: Single Family Residence

Bedrooms: 4 beds

Area: 3266 sq ft

Year built: 2001

Lot Size Acres: 1.93 acres

County: Kent

Building Details

Building Area Total: 2466 sq ft

Architectural Style: Traditional

Heating: Forced Air

Roof: Asphalt

Construction Materials: Vinyl Siding, Other

Sewer: Septic Tank

Stories: 2

Basement: Walk-Out Access

Amenities & Features

Laundry Features: Laundry Room, Main Level

Flooring: Carpet, Engineered Hardwood, Tile, Wood

Parking Features: Garage Faces Front, Garage Door Opener, Attached

Garage Spaces: 5

Appliances: Humidifier, Dishwasher, Disposal, Dryer, Microwave, Oven, Range, Refrigerator, Washer, Water Softener Owned

Lot Features: Wooded, Site Condo, Rolling Hills, Cul-De-Sac

Patio And Porch Features: 3 Season Room, Patio

Cooling: Central Air

Pool Features: In Ground

Association Amenities: Trail(s)

Fireplace Features: Gas Log, Living Room

WaterSource: Well

Interior Features: Ceiling Fan(s), Garage Door Opener

Window Features: Window Treatments

Fireplaces Total: 1

Fees & Taxes

Call us now



Phone: (231)730-8781

Email: tuckerbennerteam@gmail.com

Address: 2747 Lakeshore Drive, Twin Lake, MI 49457



Tax Assessed Value: \$203,730

Association Fee: \$1,200

Tax Annual Amount: \$6,007

Association Fee Frequency: Annually

Tax Year: 2026

Association Fee Includes: Snow Removal

School Information

High School District: Lowell

Miscellaneous

Road Surface Type: Paved

CrossStreet: 28th St SE

Listing Terms: Cash, Conventional

Call us now



Phone: (231)730-8781

Email: tuckerbennerteam@gmail.com

Address: 2747 Lakeshore Drive, Twin Lake, MI 49457

