

317, CABLE, SOUTH HAVEN, MI, 49090

<https://tuckerbenner.com>

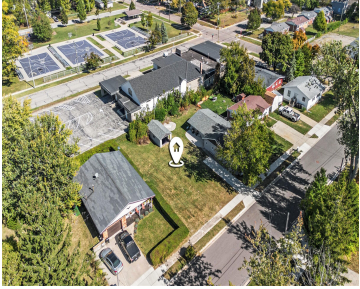

\$140,000



The vacant land at 317 Cable Ave, South Haven, MI 49090 is part of the Pleasant View subdivision. The property covers 0.1146 acres (4,992 square feet) and is designated for residential use. It is located within Van Buren County. This lot is currently undeveloped, making it ideal for new construction or investment purposes. The zoning [...]

- 0 baths
- Lot
- Land
- Active



Basics

Category: Land

Status: Active

Lot size: 0.11 sq ft

County: Van Buren

Type: Lot

Bathrooms: 0 baths

Lot Size Acres: 0.11 acres



Call us now

Phone: (231)730-8781
Email: tuckerbennerteam@gmail.com
Address: 2747 Lakeshore Drive, Twin Lake, MI 49457



Building Details

Current Use: Residential

Amenities & Features

Utilities: Phone Available, Storm Sewer, Water Available, Sewer Available, Broadband, None

Lot Features: Level, Buildable, Cleared, Sidewalk

Fees & Taxes

Tax Assessed Value: \$10,843

Tax Year: 2023

Tax Annual Amount: \$663.55

School Information

High School District: South Haven

Miscellaneous

CrossStreet: Center St. & Kalamazoo St.

Listing Terms: Cash, Conventional



Call us now

Phone: (231)730-8781

Email: tuckerbennerteam@gmail.com

Address: 2747 Lakeshore Drive, Twin Lake, MI 49457

