

317, BALDWIN, IDLEWILD, MI, 49642

https://tuckerbenner.com

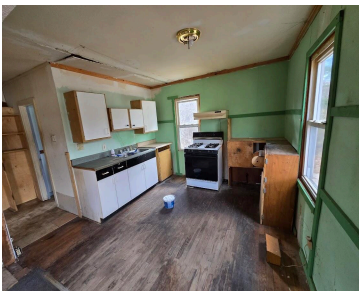

2 bedroom 1 bath home on a large lot just outside of Idlewild. Full basement too.

- 2 beds
- 1 bath
- Single Family Residence
- Residential
- Active
- 700 sq ft

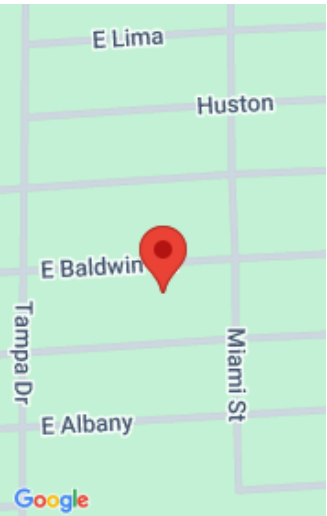

Call us now

Phone: (231)730-8781
Email: tuckerbennerteam@gmail.com
Address: 2747 Lakeshore Drive, Twin Lake, MI 49457

Basics

Category: Residential

Status: Active

Bathrooms: 1 bath

Lot size: 0.23 sq ft

Bathrooms Full: 1

Rooms Total: 5

Type: Single Family Residence

Bedrooms: 2 beds

Area: 700 sq ft

Year built: 1900

Lot Size Acres: 0.23 acres

County: Lake

Building Details

Building Area Total: 700 sq ft

Architectural Style: Ranch

Stories: 1

Basement: Full

Construction Materials: Wood Siding

Heating: Forced Air

Roof: Asphalt

Amenities & Features

Laundry Features: In Basement

WaterSource: Well

Fees & Taxes

Tax Assessed Value: \$12,516

Tax Annual Amount: \$709

Tax Year: 2025

School Information

High School District: Baldwin

Call us now

Miscellaneous

Road Surface Type: Paved

CrossStreet: Forman Rd.

Listing Terms: Cash

Call us now



Phone: (231)730-8781
Email: tuckerbennerteam@gmail.com
Address: 2747 Lakeshore Drive, Twin Lake, MI 49457

