317, ORANGE, JACKSON, MI, 49202

https://tuckerbenner.com

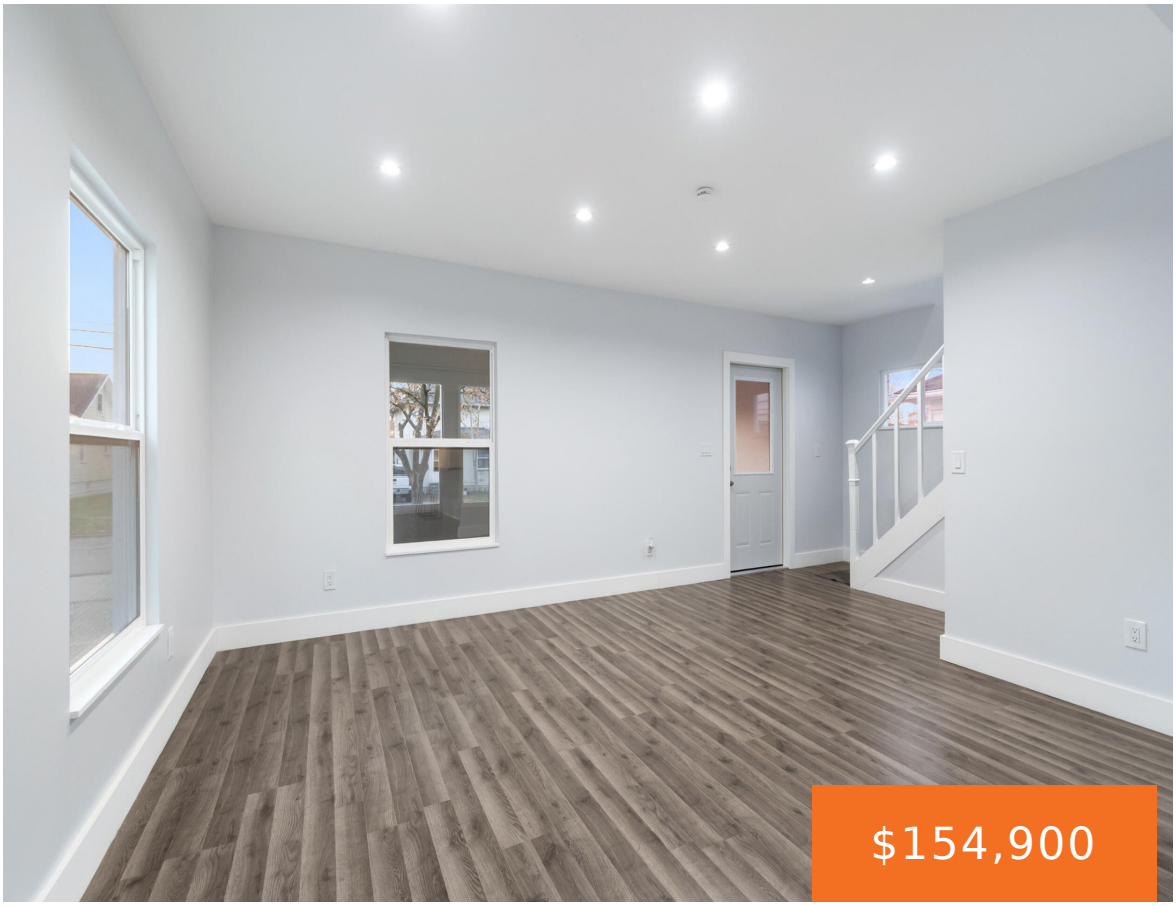

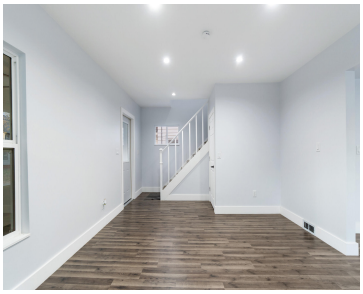





- 3 beds
- 2 baths
- Single Family Residence
- Residential
- Active
- 1144 sq ft

Basics

Call us now

Phone: (231)730-8781
Email: tuckerbennerteam@gmail.com
Address: 2747 Lakeshore Drive, Twin Lake, MI 49457

Category: Residential

Type: Single Family Residence

Status: Active

Bedrooms: 3 beds

Bathrooms: 2 baths

Area: 1144 sq ft

Lot size: 0.1 sq ft

Year built: 1920

Bathrooms Full: 1

Lot Size Acres: 0.1 acres

Rooms Total: 3

County: Jackson

Bathrooms Half: 1

Building Details

Building Area Total: 1144 sq ft

Construction Materials: Vinyl Siding

Architectural Style: Traditional

Sewer: Public

Heating: Forced Air

Stories: 2

Roof: Shingle

Basement: Full

Amenities & Features

Laundry Features: In Basement

Flooring: Carpet, Vinyl

Utilities: Natural Gas Connected, High-Speed Internet

Fencing: Fenced Back

Parking Features: Detached

Garage Spaces: 1

WaterSource: Public

Appliances: Microwave, Range, Refrigerator

Interior Features: Ceiling Fan(s), Eat-in Kitchen

Lot Features: Level

Window Features: Bay/Bow, Garden Window

Patio And Porch Features: 3 Season Room, Deck, Porch(es)

Cooling: Central Air

Fees & Taxes

Tax Assessed Value: $23,538

Tax Year: 2025

Tax Annual Amount: $1,152

Call us now

Phone: (231)730-8781

Email: tuckerbennerteam@gmail.com

Address: 2747 Lakeshore Drive, Twin Lake, MI 49457

School Information

High School District: Jackson

Miscellaneous

Road Surface Type: Paved

CrossStreet: Ganson

Listing Terms: Cash, FHA, Conventional

Call us now

Phone: (231)730-8781

Email: tuckerbennerteam@gmail.com

Address: 2747 Lakeshore Drive, Twin Lake, MI 49457