

317, PENINSULA, NEW BUFFALO, MI, 49117

<https://tuckerbenner.com>

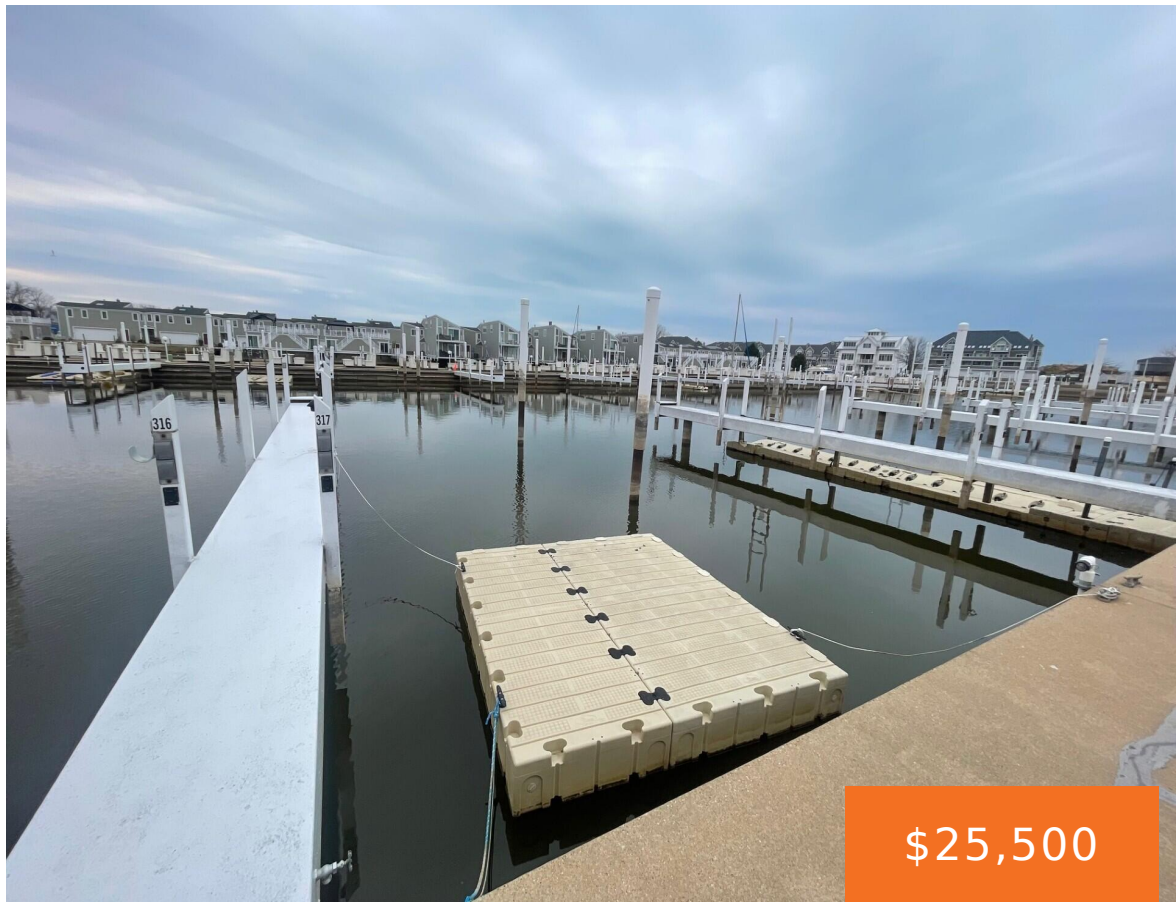

\$25,500

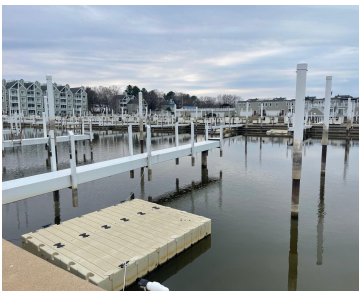

Welcome to The Moorings a premier New Buffalo marina. A 41’ boat slip on Peninsula E. Easy in and out access for large vessel and close to the mouth of the harbor. Enjoy beautiful amenities including a pool, hot tub, bathhouse and clubhouse. Located close to restaurants, shops, and all downtown New Buffalo has to [...]

- 0 baths
- Dockominium
- Land
- Active



Call us now

Phone: (231)730-8781

Email: tuckerbennerteam@gmail.com

Address: 2747 Lakeshore Drive, Twin Lake, MI 49457

Basics

Category: Land

Status: Active

Lot size: 0 sq ft

County: Berrien

Type: Dockominium

Bathrooms: 0 baths

Lot Size Acres: 0 acres

Amenities & Features

Utilities: Electricity Connected

Association Amenities: Spa/Hot Tub, Clubhouse, Pool

Waterfront Features: Lake

Fees & Taxes

Tax Assessed Value: \$10,080

Tax Year: 2024

Tax Annual Amount: \$443

School Information

High School District: New Buffalo

Miscellaneous

CrossStreet: Oselka

Listing Terms: Cash

Call us now