

318, ROCK ELM, COOPERSVILLE, MI, 49404

<https://tuckerbenner.com>

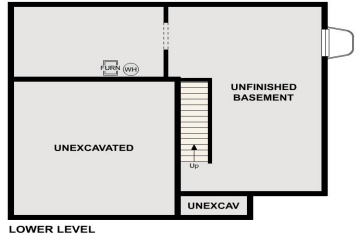
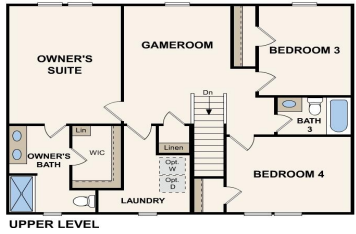

Discover Your Dream Home in The Reserve of Coopersville Community! The Dupont Plan is a new 2-story home with an open layout that seamlessly connects the Living, Dining, and Kitchen areas, perfect for modern living. The chef’s kitchen features cabinetry, granite countertops and stainless steel appliances, including a smooth-top range, microwave hood, and dishwasher. This [...]

- 4 beds
- 3 baths
- Single Family Residence
- Residential
- Active
- 1824 sq ft

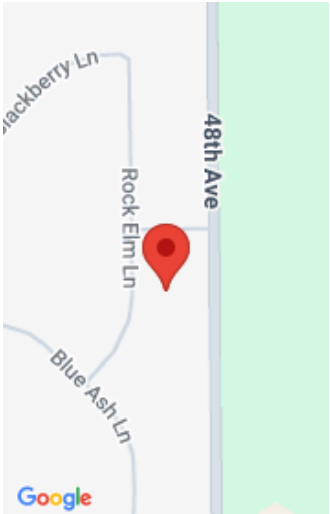

Call us now

Phone: (231)730-8781
Email: tuckerbennerteam@gmail.com
Address: 2747 Lakeshore Drive, Twin Lake, MI 49457

Basics

Category: Residential
Status: Active
Bathrooms: 3 baths
Lot size: 0.27 sq ft
Subdivision Name: The Reserve of Coopersville
Lot Size Acres: 0.27 acres
County: Ottawa

Type: Single Family Residence
Bedrooms: 4 beds
Area: 1824 sq ft
Year built: 2025
Bathrooms Full: 2
Rooms Total: 9
Bathrooms Half: 1

Building Details

Building Area Total: 1824 sq ft
Architectural Style: Traditional
Heating: Forced Air
Roof: Shingle

Construction Materials: Vinyl Siding
Sewer: Public
Stories: 2
Basement: Full

Amenities & Features

Laundry Features: Electric Dryer Hookup, Washer Hookup
Parking Features: Garage Door Opener, Attached
WaterSource: Public
Window Features: Low-Emissivity Windows

Flooring: Carpet, Vinyl
Garage Spaces: 2
Appliances: Dishwasher, Microwave, Range
Cooling: Central Air

Fees & Taxes

Tax Assessed Value: \$53,100
Tax Annual Amount: \$300

Tax Year: 2025

Call us now



School Information

High School District: Coopersville

Miscellaneous

CrossStreet: BLUE ASH LANE **Listing Terms:** Other, Cash, FHA, VA Loan, Conventional

Call us now