

31807, TUSCOLA, WESTLAND, MI, 48186

<https://tuckerbenner.com>

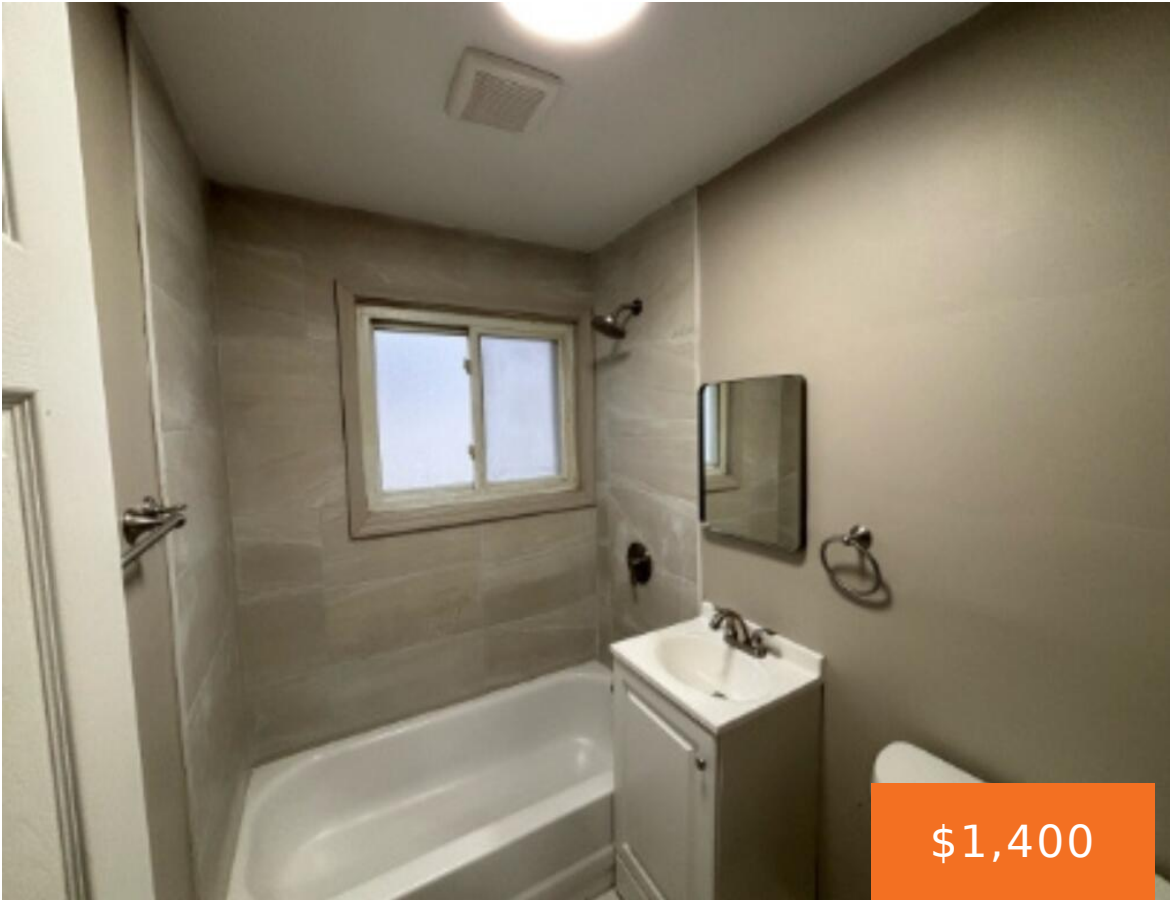

Fully renovated three-bedroom, one-bathroom apartment located in Westland, MI. Situated near shopping centers and major highways. Section 8 housing accepted. The property features a large, fenced yard with a shed, and includes all appliances.

- 3 beds
- 1 bath
- Duplex
- Residential Lease
- Active
- 2156 sq ft



Basics

Call us now



Phone: (231)730-8781
Email: tuckerbennerteam@gmail.com
Address: 2747 Lakeshore Drive, Twin Lake, MI 49457



Category: Residential Lease

Status: Active

Bathrooms: 1 bath

Lot size: 0.16 sq ft

Subdivision Name: NORWAYNE SUB NO 2

Lot Size Acres: 0.16 acres

County: Wayne

Type: Duplex

Bedrooms: 3 beds

Area: 2156 sq ft

Year built: 1942

Bathrooms Full: 1

Rooms Total: 4

Building Details

Heating: Forced Air

Stories: 1

Amenities & Features

Parking Features: Detached

Garage Spaces: 1

Fees & Taxes

Tax Year: 2025

Association Fee Includes: Sewer, Trash

School Information

High School District: Wayne-Westland

Miscellaneous

CrossStreet: Dorsey Rd & Tuscola Ct

Owner Pays: Sewer

Pets Allowed: Yes, Call

Call us now



Phone: (231)730-8781

Email: tuckerbennerteam@gmail.com

Address: 2747 Lakeshore Drive, Twin Lake, MI 49457

