

31908, DECKER, COLON, MI, 49040

<https://tuckerbenner.com>

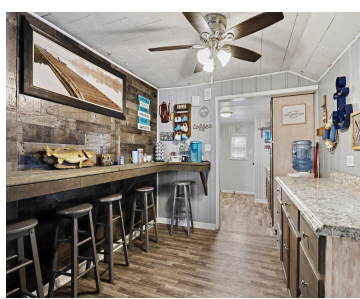
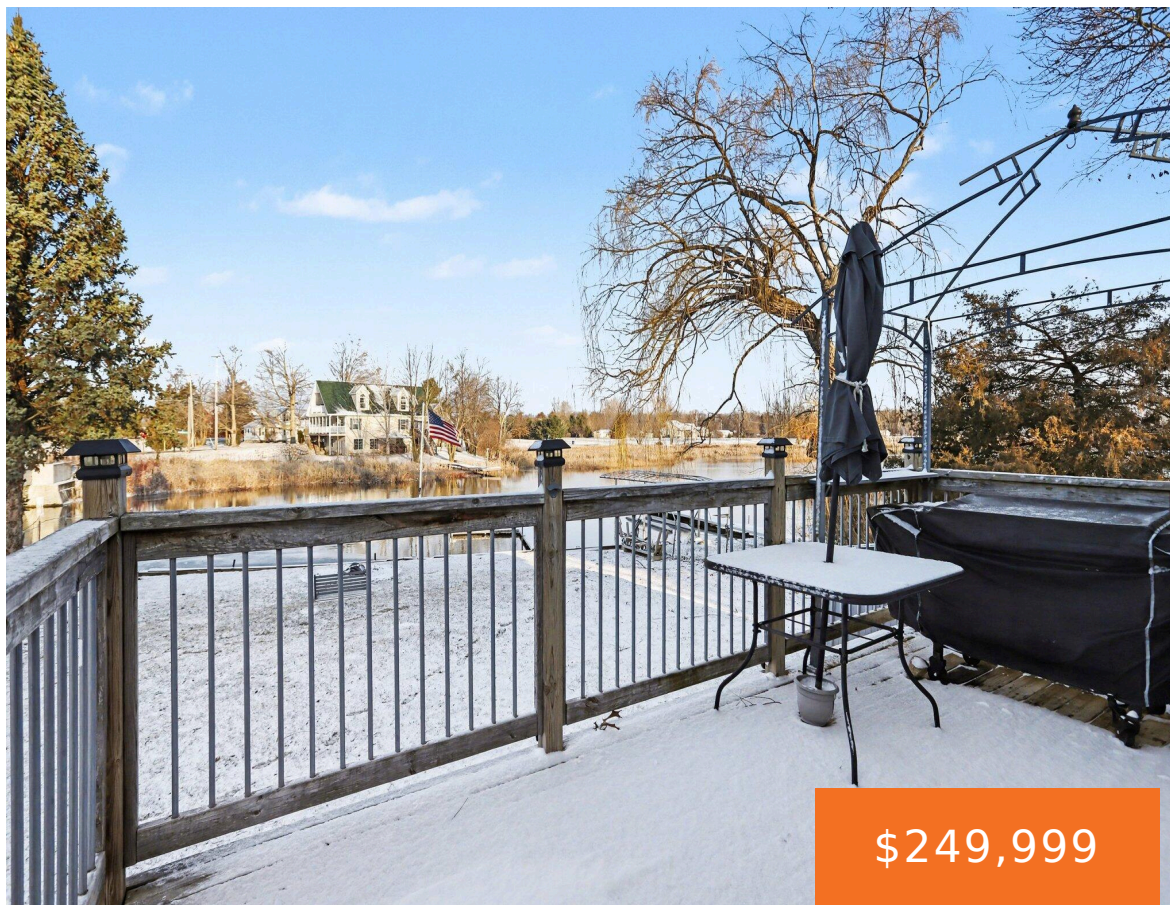

*****UPDATED PHOTOS TO COME***** This recently updated 2-bed, 1-bath home features 60' of private frontage on all-sports Palmer Lake with access to Long Lake-over 700 acres of water fun! Updates include new roof, siding, flooring, and a full laundry room. Enjoy stunning views, 2 piers for all of your lake toys (left in year-round) & [...]

- 2 beds
- 1 bath
- Single Family Residence
- Residential
- Active
- 972 sq ft

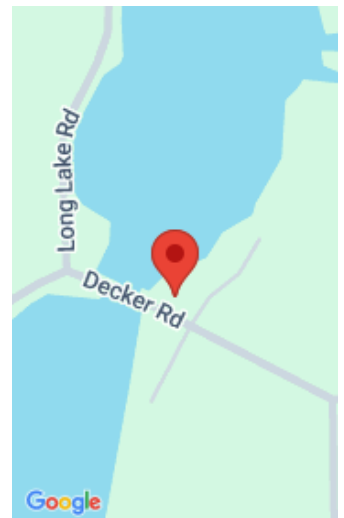

Call us now

Phone: (231)730-8781
Email: tuckerbennerteam@gmail.com
Address: 2747 Lakeshore Drive, Twin Lake, MI 49457



Basics

Category: Residential

Status: Active

Bathrooms: 1 bath

Lot size: 0.16 sq ft

Bathrooms Full: 1

Rooms Total: 3

Type: Single Family Residence

Bedrooms: 2 beds

Area: 972 sq ft

Year built: 1950

Lot Size Acres: 0.16 acres

County: St. Joseph

Building Details

Building Area Total: 972 sq ft

Architectural Style: Ranch

Heating: Ductless, Other

Roof: Metal

Construction Materials: Vinyl Siding

Sewer: Septic Tank

Stories: 1

Basement: Slab

Amenities & Features

Laundry Features: Main Level

Utilities: Electricity Available, Cable Available

Waterfront Features: Channel

Appliances: Dryer, Range, Refrigerator, Washer

Lot Features: Corner Lot

Patio And Porch Features: Deck

Flooring: Laminate

Fencing: Other

WaterSource: Well

Interior Features: Broadband

Window Features: Insulated Windows

Fees & Taxes

Tax Assessed Value: \$67,260

Tax Annual Amount: \$3,200

Tax Year: 2025

Call us now



Phone: (231)730-8781

Email: tuckerbennerteam@gmail.com

Address: 2747 Lakeshore Drive, Twin Lake, MI 49457



School Information

High School District: Colon

Miscellaneous

CrossStreet: Long Lake Rd. & Custer Rd.

Listing Terms: Cash, FHA, VA Loan, Rural Development, MSHDA, Conventional

Call us now



Phone: (231)730-8781

Email: tuckerbennerteam@gmail.com

Address: 2747 Lakeshore Drive, Twin Lake, MI 49457

